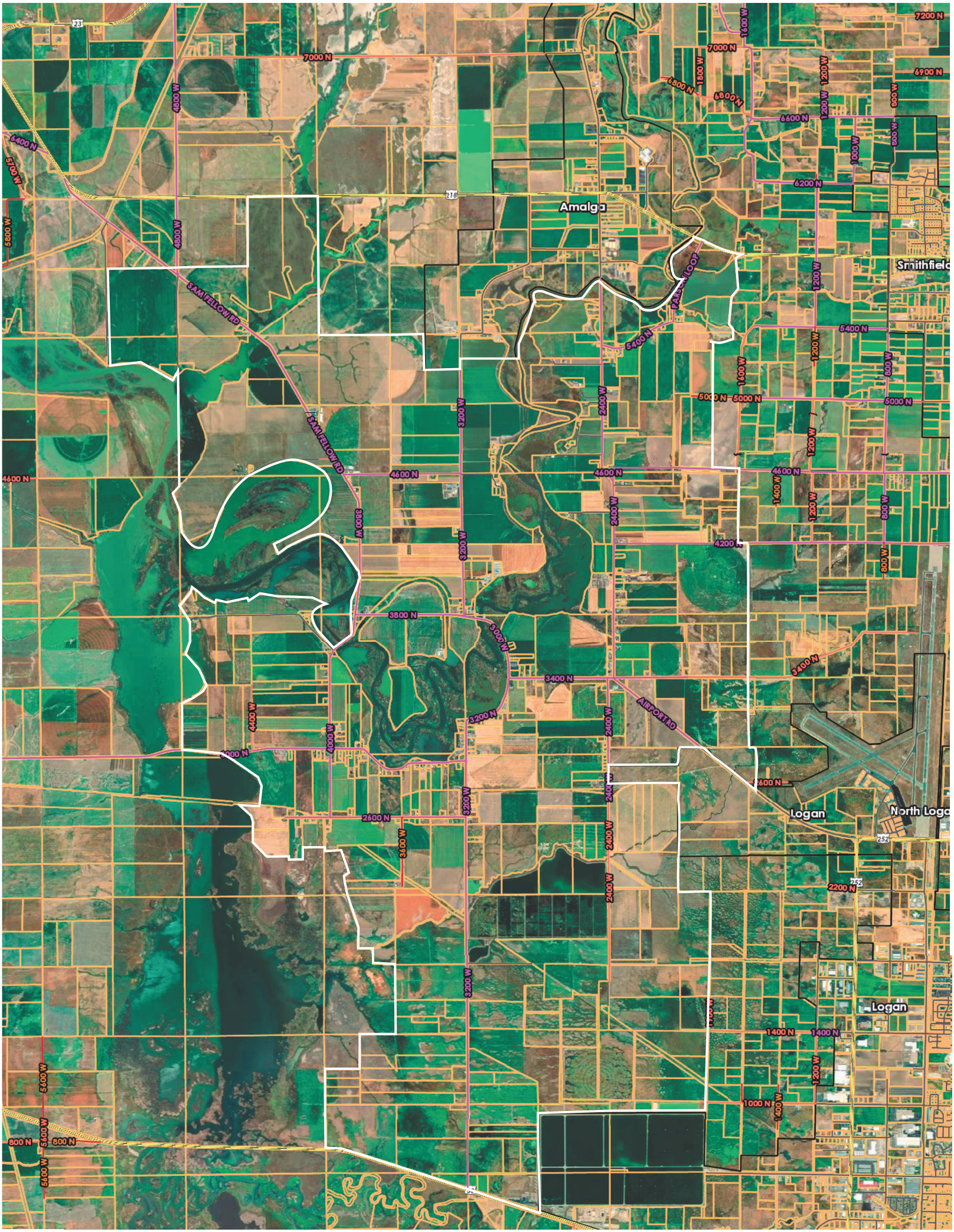
Amalga
Smithfield
Logan
North Logan
Logan
SAM FELLOW RD
SAM FELLOW RD
PARSON LOOP
AIRPORT RD
7200 N
7000 N
6900 N
6800 N
6600 N
6400 N
6200 N
5400 N
5000 N
4600 N
4200 N
3800 N
3400 N
3200 N
2600 N
2200 N
1400 N
1000 N
800 N
5700 W
5800 W
4800 W
4400 W
4000 W
3800 W
3600 W
3200 W
2400 W
1800 W
1600 W
1400 W
1200 W
1000 W
800 W
5600 W

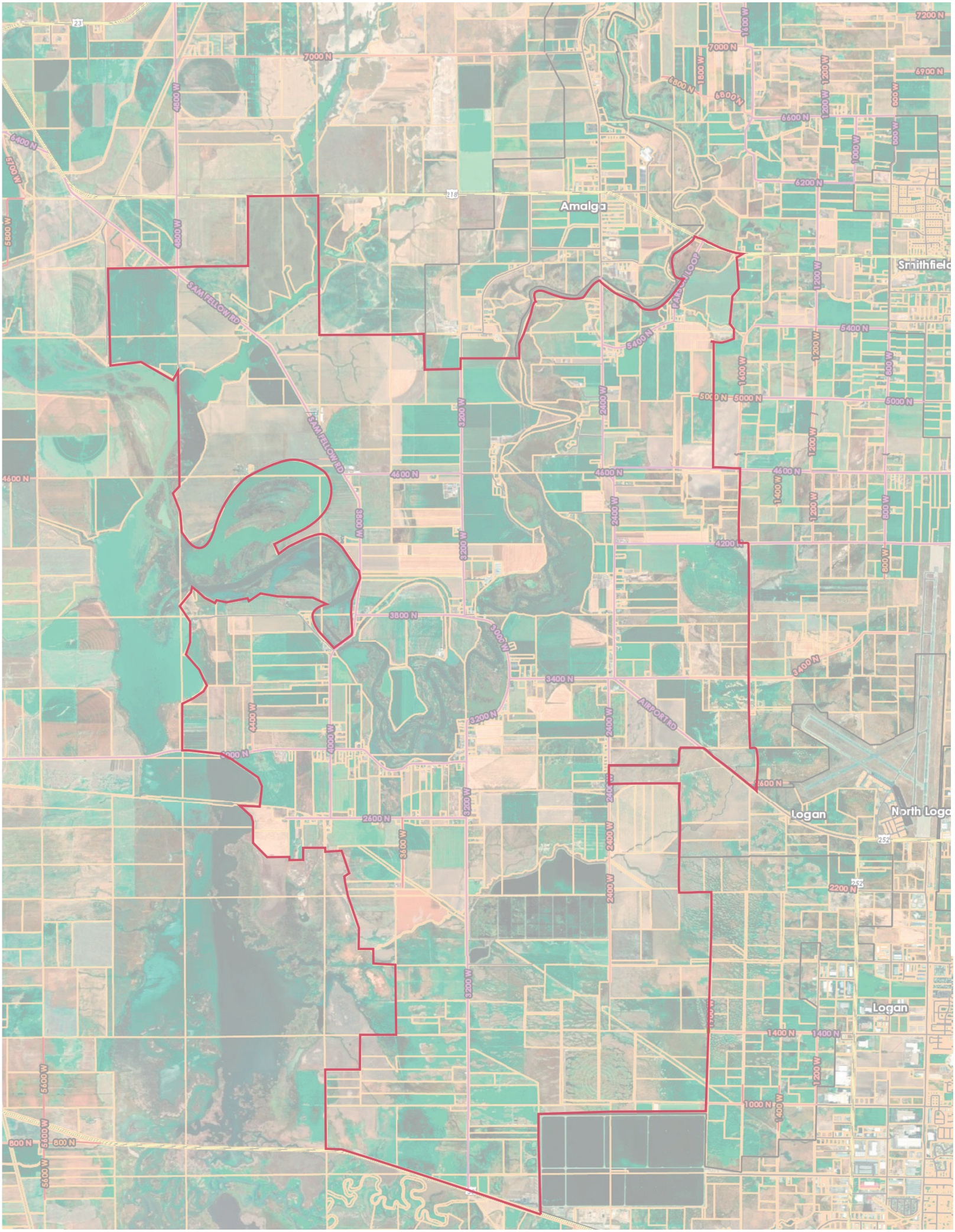
Amalga
Smithfield
Logan
North Logan
Logan
SAM FELLOW RD
SAM FELLOW RD
PARK LOOP
AIRPORT RD
7200 N
7000 N
6900 N
6800 N
6600 N
6400 N
6200 N
5400 N
5000 N
4600 N
4400 N
4200 N
3800 N
3400 N
3200 N
2600 N
2200 N
1400 N
1000 N
800 N
4800 W
5700 W
5800 W
6400 W
6600 W
5600 W
4400 W
4000 W
3800 W
3600 W
3200 W
2400 W
1800 W
1600 W
1400 W
1200 W
1000 W
800 W
23
218
252