

**FEASIBILITY REQUEST FOR THE CREATION OF  
A PRELIMINARY MUNICIPALITY**

Lieutenant Governor's Office  
350 State St., #220  
Salt Lake City, UT, 84103

The undersigned (the "**Applicant**") hereby applies for the creation of a new Preliminary Municipality ("**Preliminary Municipality**") pursuant to the Utah Code, Title 10, Chapter 2a, Part 5, Utah Code annotated 1953 (Utah Code § 10-2a-502(1)).

**I. Applicant; Contact Sponsor**

**Applicant / Owner:**

Kanab 600 LLC, a Utah limited liability company  
2901 Bluegrass Blvd, #410  
Lehi, UT 84043  
Phone No. 435-632-2883

**Primary Contact / Sponsor:**

Greg Whitehead  
2901 Bluegrass Blvd. #410  
Lehi, UT 84043  
Phone No. 435-632-2883  
Email: greg@philo.ventures

With a copy to:

Snell & Wilmer LLP  
Attn: Craig Jenson  
15 West South Temple, Suite 1200  
Salt Lake City, UT 84101  
Phone No. 801-257-1881  
Email: cjenson@swlaw.com

The above and undersigned Applicant represents 100% of the surface property owners within the proposed boundaries of the Preliminary Municipality (Utah Code § 10-2a-502(5)(a)).

**II. Proposed Preliminary Municipal Boundaries**

The Applicant requests that the initial boundaries of the proposed Preliminary Municipality include all of the real property depicted and described in Exhibit A-1 (Utah Code § 10-2a-502(5)(e)(i)).

### **III. Description of the Preliminary Municipality**

Pursuant to Utah Code § 10-2a-502(5)(d), the Applicant provides the following description of the Preliminary Municipality area. The Preliminary Municipality will be located approximately three miles outside of Kanab, Utah, and is comprised of approximately 596.591 acres. The Preliminary Municipality will include a varied mix of uses including open space and parks, a nightly rental resort, a hotel, civic buildings, commercial areas, and a mix of residential unit types, including affordable housing, apartments, condominiums, townhomes, and a wide range of single-family home lots from 0.2 to 5 acres, along with the necessary public and private infrastructure to facilitate the Preliminary Municipality's development. A portion of the Preliminary Municipality will also be used for municipal building space. A depiction of the planned development and phasing thereof is attached hereto as Exhibit A-2 and Exhibit A-3.

Phase 1 will include approximately 98 townhomes and approximately 40,000 square feet of commercial/hotel space spread over approximately 29.97 acres as depicted and described on Exhibit A-2 and Exhibit A-3, page 2. Phase 2 will include 69 vacation rental units within approximately 44.80 acres as depicted and described on Exhibit A-2 and Exhibit A-3, page 2. Phase 3 will include 78 single family homes and approximately 25,000 square feet of commercial space on approximately 58.05 acres as depicted and described on Exhibit A-2 and Exhibit A-3, page 2. Phase 4 will include 60 townhome units and approximately 30,000 square feet of commercial space on approximately 25.11 acres as depicted and described on Exhibit A-2 and Exhibit A-3, page 2. Phase 5 will include 168 multifamily apartment units within seven buildings on approximately 8.10 acres as depicted and described on Exhibit A-2 and Exhibit A-3, page 2. Phase 6 will include 55 single family homes on approximately 10.19 acres as depicted and described on Exhibit A-2 and Exhibit A-3, page 2. Phase 7 will include 48 townhome units and 39 for-rent residential units on approximately 31.20 acres as depicted and described on Exhibit A-2 and Exhibit A-3, page 2. Phase 8 will include 64 single family homes on approximately 10.84 acres as depicted and described on Exhibit A-2 and Exhibit A-3, page 2. Phase 9 will include 95 single family homes on approximately 21.33 acres as depicted and described on Exhibit A-2 and Exhibit A-3, page 2. Phase 10 will include 42 single family homes on approximately 64.61 acres as depicted and described on Exhibit A-2 and Exhibit A-3, page 3. Phase 11 will include 139 single family homes on approximately 32.69 acres as depicted and described on Exhibit A-2 and Exhibit A-3, page 3. Phase 12 will include 147 single family homes on approximately 34.62 acres as depicted and described on Exhibit A-2 and Exhibit A-3, page 3. Phase 13 will include 86 single family homes on approximately 84.11 acres as depicted and described on Exhibit A-2 and Exhibit A-3, page 3. Phase 14 will include 77 single family homes on approximately 94.85 acres as depicted and described on Exhibit A-2 and Exhibit A-3, page 3. Phase 15 will include a church/religious building parcel, community park, and 50 single family homes spread over approximately 44.64 acres as depicted and described on Exhibit A-2 and Exhibit A-3, page 2.

### **IV. Map of Preliminary Municipality**

An accurate map and other supporting documents, prepared by a licensed surveyor are attached hereto as Exhibit A-1, Exhibit A-2, Exhibit A-3 and show:

- A depiction of the legal description of the boundaries of the Preliminary Municipality area and each phase of the proposed Preliminary Municipality area (Utah Code § 10-2a-502(5)(e)(i));

- All development planned for the proposed Preliminary Municipality area (Utah Code § 10-2a-502(5)(e)(ii)); and
- That the first phase of the proposed Preliminary Municipality area is projected to have at least 100 residents when completed, as depicted on Exhibit A-2 and on the attached Exhibit B (Utah Code § 10-2a-502(5)(e)(iii)).

## V. Applicant's Statements

The Applicant hereby states that:

- (a) Those signing on behalf of the entity owner(s) are authorized to do so;
- (b) The Applicant is the owner of all the real property included within the Preliminary Municipality (Utah Code § 10-2a-502(5)(a));
- (c) This Feasibility Request is signed by 100% of the property owners of real property within the Preliminary Municipality (Utah Code § 10-2a-502(2)(d)(i));
- (d) The land comprising the Preliminary Municipality is contiguous (Utah Code § 10-2a-502(2)(a));
- (e) None of the land comprising the Preliminary Municipality is located within a county of the first or second class (Utah Code § 10-2a-502(2)(b));
- (f) None of the land comprising the Preliminary Municipality is located within .25 miles of an existing municipality. The Preliminary Municipality is at least 1.25 miles away from the closest municipality, the City of Kanab, as depicted on the attached Exhibit C (Utah Code § 10-2a-502(2)(c));
- (g) The area comprising the Preliminary Municipality is not owned by more than three persons and at least 50% of the area is undeveloped (Utah Code § 10-2a-502(2)(d));
- (h) The Applicant intends to develop the Preliminary Municipality to the point that at least 100 individuals will reside in the area, the area will have an average population density of no less than seven individuals per square mile, and at least 10% of the housing within the Preliminary Municipality will be affordable housing, as defined by Utah Code § 10-2a-501(1) (Utah Code § 10-2a-502(2)(e));
- (i) The area comprising the Preliminary Municipality does not include any land owned by the United States government (Utah Code § 10-2a-502(2)(f));
- (j) The area comprising the Preliminary Municipality is located entirely within Kane County (Utah Code § 10-2a-502(2)(g));
- (k) The area comprising the Preliminary Municipality is not included in a pending annexation area (Utah Code § 10-2a-502(3)(a));
- (l) The area comprising the Preliminary Municipality is not the subject of a completed feasibility study or supplemental feasibility study (Utah Code § 10-2a-502(3)(b)); and
- (m) The area comprising the Preliminary Municipality does not include all or part of an area that is the subject of a completed feasibility study or supplemental feasibility study whose results comply with Utah Code § 10-2a-507(1) (Utah Code § 10-2a-502(3)(c)).

**VI. Applicant's Consent**

The Applicant, as the owner of 100% of the land comprising the Preliminary Municipality, hereby consents to the creation of a Preliminary Municipality (Utah Code §§ 10-2a-502(2)(d)(i) and 10-2a-502(5)(a).

**VII. Feasibility Study Request**

Pursuant to Utah Code § 10-2a-502(5)(f), the Applicant hereby requests that the Lieutenant Governor commission a study to determine the feasibility of incorporating the Preliminary Municipality. The Applicant stands ready and willing to provide any further information necessary to perform the feasibility study.

**VIII. Electronic Means; Counterparts**

This Feasibility Request may be circulated by electronic means and executed in several counterparts, including by electronic signature, all or any of which may be treated for all purposes as an original and shall constitute and be one and the same document.

**IN WITNESS WHEREOF**, the Applicant has executed this Feasibility Request as of the date indicated above.

KANAB 600, LLC,  
a Utah limited liability company

By: Philo Venture Partners, LLC (f/k/a Mountain  
Venture Partners, LLC), a Delaware limited liability  
company

Its: Manager

DocuSigned by:  

Name: Greg Whitehead

Its: Manager

**THE UNDERSIGNED**, as Manager of Philo Venture Partners, LLC (f/k/a Mountain  
Venture Partners, LLC), a Delaware limited liability company, the Manager of Kanab 600, LLC,  
a Utah limited liability company, consents to be the primary sponsor contact for this Feasibility  
Request.

DocuSigned by:  

Greg Whitehead, an individual

## EXHIBIT A-1

### Legal Description and Boundary Map

#### Record Description

**Parcel 1:**

The West Half of Section 5, Township 44 South, Range 5 West, Salt Lake Base and Meridian, Utah, Less and Excepting the North 40 feet;

**Parcel 2:**

The Northeast Quarter and the North Half of the Southeast Quarter and the North Half of the South Half of the Southeast Quarter of Section 6, Township 44 South, Range 5 West, Salt Lake Base and Meridian, Together With the following described parcel:

Beginning at the Center of Section 6, Township 44 South, Range 5 West, Salt Lake Base and Meridian, and running thence West 160 rods, more or less, to the West Quarter Corner of said Section 6; thence South 15.67 rods; thence North 34°26' East 17.79 rods; thence East 149.94 rods; thence North 1 rod to the point of beginning.

#### As-Surveyed Description

A parcel of land, situate in Section 6, and in the West Half of Section 5, Township 44 South, Range 5 West, Salt Lake Base and Meridian, more particularly described as follows:

Beginning at the found 3" aluminum Talbot Land Surveyors monument, stamped RLS 165634, dated 1997, at the South Quarter Corner of Section 5, Township 44 South, Range 5 West, Salt Lake Base and Meridian, and running:

thence North 88°00'26" West 2633.05 feet along the measured Section line, following, more or less, an existing fence line, to the found 3" aluminum Talbot Land Surveyors monument, stamped RLS 165634, dated 2007, at the Corner of Sections 5, 6, 7, and 8;

thence North 0°48'25" East 661.17 feet along the measured Section line, to the South-South 64<sup>th</sup> Corner of Sections 5 and 6;

thence North 89°09'03" West 2639.55 feet along the 64<sup>th</sup> Section line, to the Center-South-South 64<sup>th</sup> Corner of Section 6;

thence North 0°55'06" East 1966.27 feet along the measured Quarter Section line, to a found 5/8" rebar and cap, stamped Iron Rock PLS 5661917;

thence North 89°03'40" West 2438.83 feet, running parallel with and 16.50 feet perpendicularly distant southerly from the measured Quarter Section line, to another found rebar and Iron Rock cap;

thence South 34°55'44" West 291.93 feet, to another found rebar and Iron Rock cap, lying on the Section line;

thence North 0°30'59" East 258.55 feet along the Section line, to another found rebar and Iron Rock cap at the West Quarter Corner of Section 6;

thence South 89°03'40" East 2603.94 feet along the measured Quarter Section line, and the south line of the Crimson Estates Subdivision, Phases 1, 2, and 3, to the found 3" aluminum Alpha Engineering monument, stamped PLS 174919, with no date, at the Center Quarter Corner of Section 6;

thence North  $0^{\circ}55'00''$  East 2594.43 feet along the measured Quarter Section line, and the east line of the Crimson Estates Subdivision, Phase 3, to a point located 40.00 feet south, along the Quarter Section line, from the found  $5/8''$  rebar and Iron Rock cap at the North Quarter Corner of Section 6;

thence South  $89^{\circ}06'17''$  East 2631.89 feet, running parallel with and 40.00 feet perpendicularly distant southerly from the measured Section line, to a point on the Section line, located South  $0^{\circ}49'58''$  West 40.00 feet along the measured Section line, from a found Mag Nail and Washer, stamped PLS 5561917, at the Corner of Sections 5, 6, 31, and 32;

thence South  $89^{\circ}23'33''$  East 2630.47 feet, running parallel with and 40.00 feet perpendicularly distant southerly from the measured Section line, to a point on the measured Quarter Section line, located South  $0^{\circ}47'51''$  West 40.00 feet along the Quarter Section line from a found  $5/8''$  rebar and Iron Rock cap at the North Quarter Corner of Section 5;

thence South  $0^{\circ}47'51''$  West 5299.89 feet along the measured Quarter Section line, to the Point of Beginning.

Parcel contains: 25,987,486 square feet, or 596.591 acres.





**EXHIBIT A-2**

Site Plan with Phasing

**SITE SUMMARY**

Total Site Area	596.59 Acre
Total Units	1,276 Units
Gross Density	2.14 U/AC
Total Open Space	51.61 Acres
Open Space %	8.65
Residential Units	794
Multi-Family Units	374
Vacation Rentals	108
Total Units	1,276

**LAND USE KEY**

[Color]	.11 ACRE LOTS (28 LOTS)
[Color]	.14 ACRE LOTS (94 LOTS)
[Color]	.16 ACRE LOTS (87 LOTS)
[Color]	.18 ACRE LOTS (69 LOTS)
[Color]	.33 ACRE LOTS (41 LOTS)
[Color]	.5 ACRE LOTS (144 LOTS)
[Color]	1 ACRE LOTS (10 LOTS)
[Color]	TOWNHOMES (206 UNITS)
[Color]	VACATION UNITS (108 UNITS)
[Color]	APARTMENT (118 UNITS)
[Color]	EQUESTRIAN LOTS (27 LOTS)
[Color]	COMMERCIAL (41.33 ACRES)
[Color]	PARK (23.3 ACRES)
[Color]	CIVIC/RELIGIOUS (17.9 ACRES)
[Color]	OPEN SPACE (23.4 ACRES)
[Color]	FUTURE RESIDENTIAL DEVELOPMENT (16.4 ACRES)

**PHASE SUMMARY**

PHASE	UNITS / LOTS	APPROX. ACREAGE
1	(98) TOWNHOMES COMMERCIAL / HOTEL	29.97
2	(69) VACATION UNITS (7) 1.0 ACRE LOTS	44.80
3	(8) EQUESTRIAN LOTS (70) .14 ACRE LOTS COMMERCIAL SPACE	58.05
4	(60) TOWNHOMES COMMERCIAL SPACE	25.11
5	(7) APARTMENT BUILDINGS (168 UNITS)	8.10
6	(55) .11 ACRE LOTS (48) TOWNHOMES	10.19
7	(36) RENTAL UNITS (6) 1.0 ACRE LOTS	31.20
8	(64) .11 ACRE LOTS (33) .11 ACRE LOTS	10.84
9	(39) .14 ACRE LOTS (17) .16 ACRE LOTS (6) .18 ACRE LOTS	21.33
10	(8) EQUESTRIAN LOTS (34) .5 ACRE LOTS	64.61
11	(65) .11 ACRE LOTS (47) .14 ACRE LOTS (12) .16 ACRE LOTS (25) .18 ACRE LOTS	32.69
12	(32) .11 ACRE LOTS (58) .14 ACRE LOTS (38) .16 ACRE LOTS (19) .18 ACRE LOTS	34.62
13	(41) .33 ACRE LOTS (45) .5 ACRE LOTS	84.11
14	(11) EQUESTRIAN LOTS (66) .5 ACRE LOTS	94.85
15	CHURCH SITE / PARK (50) .25 ACRE LOTS	44.64

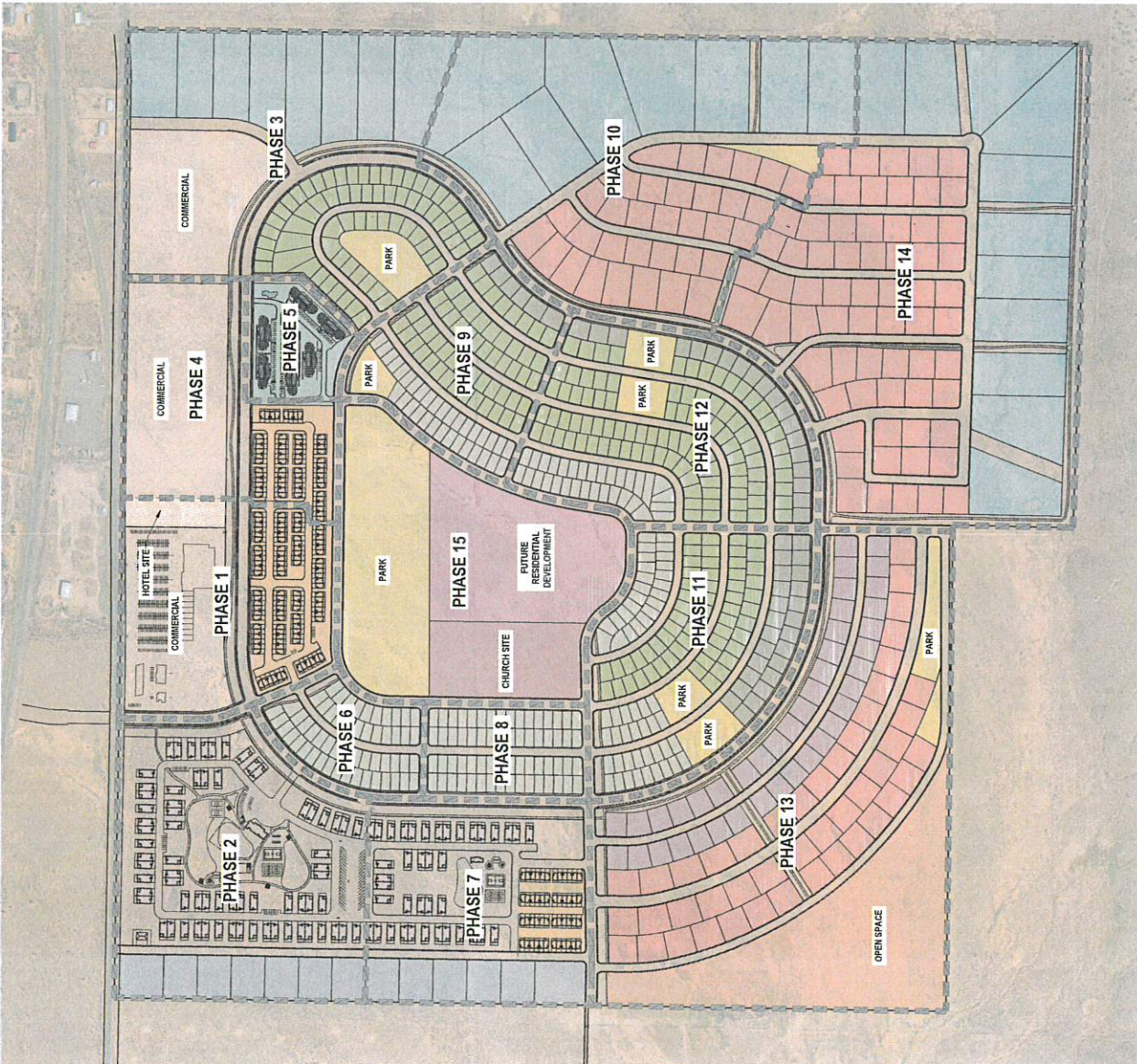

**EXHIBIT A-3**

**Phasing Plan with Legal Descriptions**



**ENSIGN**  
THE SURVEYING & ENGINEERING

REGISTERED  
SURVEYOR  
PROFESSIONAL ENGINEER  
LICENSE NO. 33816  
PROFESSIONAL ENGINEER LICENSE NO. 10859

LARSON  
100 N. 1000 W.  
PROVO, UTAH 84604  
CHURCH CITY  
PHONE: 801.531.1400  
FAX: 801.531.1401  
WWW.ENSIGN-SURVEY.COM

WILLOW, UTAH  
WILLOW, UTAH  
BOUNDARY SURVEY  
MUNICIPAL

**EXHIBIT A-3**  
MOUNTAIN VIEW DR. PHASE 1  
PLANNING PLAN  
2015  
10/15/15

**1 OF 3**

**LEGEND**

SYMBOL	DESCRIPTION
(Symbol)	Boundary
(Symbol)	Property Line
(Symbol)	As-Built
(Symbol)	Proposed
(Symbol)	Setback
(Symbol)	Easement
(Symbol)	Right-of-Way
(Symbol)	Utility
(Symbol)	Water
(Symbol)	Other

**GENERAL NOTES**

1. THIS PLAN IS A PRELIMINARY PLANNING PLAN. IT IS SUBJECT TO THE REVIEW AND APPROVAL OF THE CITY ENGINEER AND THE PLANNING COMMISSION.
2. THE BOUNDARY SURVEY IS BASED ON THE SURVEY OF THE MOUNTAIN VIEW DR. PHASE 1 PLANNING PLAN.
3. THE PLANNING PLAN IS BASED ON THE SURVEY OF THE MOUNTAIN VIEW DR. PHASE 1 PLANNING PLAN.
4. THE PLANNING PLAN IS BASED ON THE SURVEY OF THE MOUNTAIN VIEW DR. PHASE 1 PLANNING PLAN.
5. THE PLANNING PLAN IS BASED ON THE SURVEY OF THE MOUNTAIN VIEW DR. PHASE 1 PLANNING PLAN.

**GENERAL SPECIFICATIONS**

- 1. ALL DIMENSIONS SHALL BE IN FEET AND INCHES.
- 2. ALL DIMENSIONS SHALL BE TO THE CENTERLINE OF THE ROADWAY.
- 3. ALL DIMENSIONS SHALL BE TO THE CENTERLINE OF THE ROADWAY.
- 4. ALL DIMENSIONS SHALL BE TO THE CENTERLINE OF THE ROADWAY.

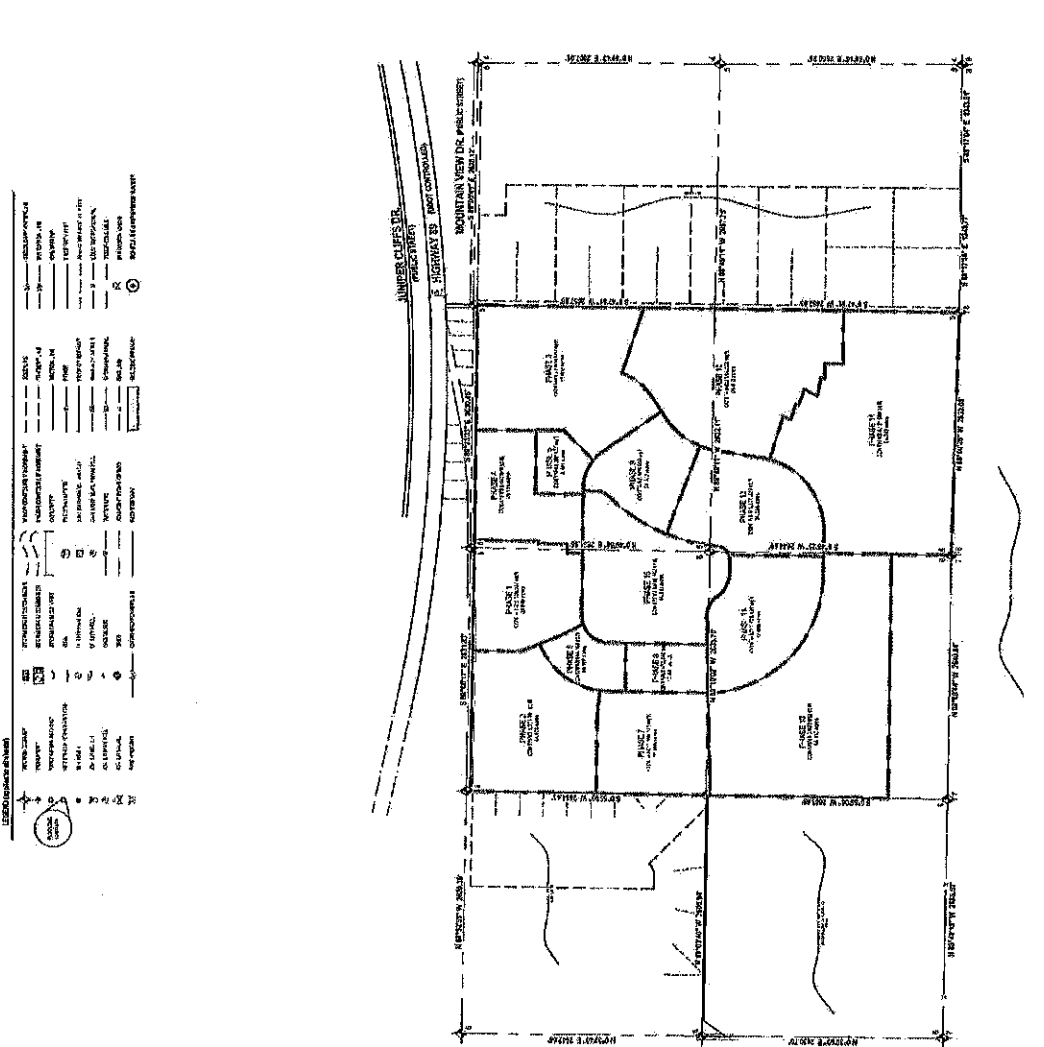

**GENERAL NOTES**

1. THIS PLAN IS A PRELIMINARY PLANNING PLAN. IT IS SUBJECT TO THE REVIEW AND APPROVAL OF THE CITY ENGINEER AND THE PLANNING COMMISSION.
2. THE BOUNDARY SURVEY IS BASED ON THE SURVEY OF THE MOUNTAIN VIEW DR. PHASE 1 PLANNING PLAN.
3. THE PLANNING PLAN IS BASED ON THE SURVEY OF THE MOUNTAIN VIEW DR. PHASE 1 PLANNING PLAN.
4. THE PLANNING PLAN IS BASED ON THE SURVEY OF THE MOUNTAIN VIEW DR. PHASE 1 PLANNING PLAN.
5. THE PLANNING PLAN IS BASED ON THE SURVEY OF THE MOUNTAIN VIEW DR. PHASE 1 PLANNING PLAN.

**GENERAL SPECIFICATIONS**

- 1. ALL DIMENSIONS SHALL BE IN FEET AND INCHES.
- 2. ALL DIMENSIONS SHALL BE TO THE CENTERLINE OF THE ROADWAY.
- 3. ALL DIMENSIONS SHALL BE TO THE CENTERLINE OF THE ROADWAY.
- 4. ALL DIMENSIONS SHALL BE TO THE CENTERLINE OF THE ROADWAY.

**LEGAL DESCRIPTION**

SECTION 13, T4N, R30E, S10W, UTAH COUNTY, UTAH

**WILLOW, UTAH**  
**BOUNDARY SURVEY**  
**WILLOW, UTAH PRELIMINARY MUNICIPAL**

**ENSIGN**  
 THE ENGINEERING CORPORATION  
 REGISTERED PROFESSIONAL ENGINEER  
 2701 N. 1500 E.  
 SALT LAKE CITY, UTAH 84119  
 PHONE 325-2222

**PROJECT**  
 WILLOW, UTAH  
 PRELIMINARY MUNICIPAL BOUNDARY SURVEY

**DATE**  
 10/15/2013

**SCALE**  
 1" = 100'

**EXHIBIT A-3**  
 2 OF 3

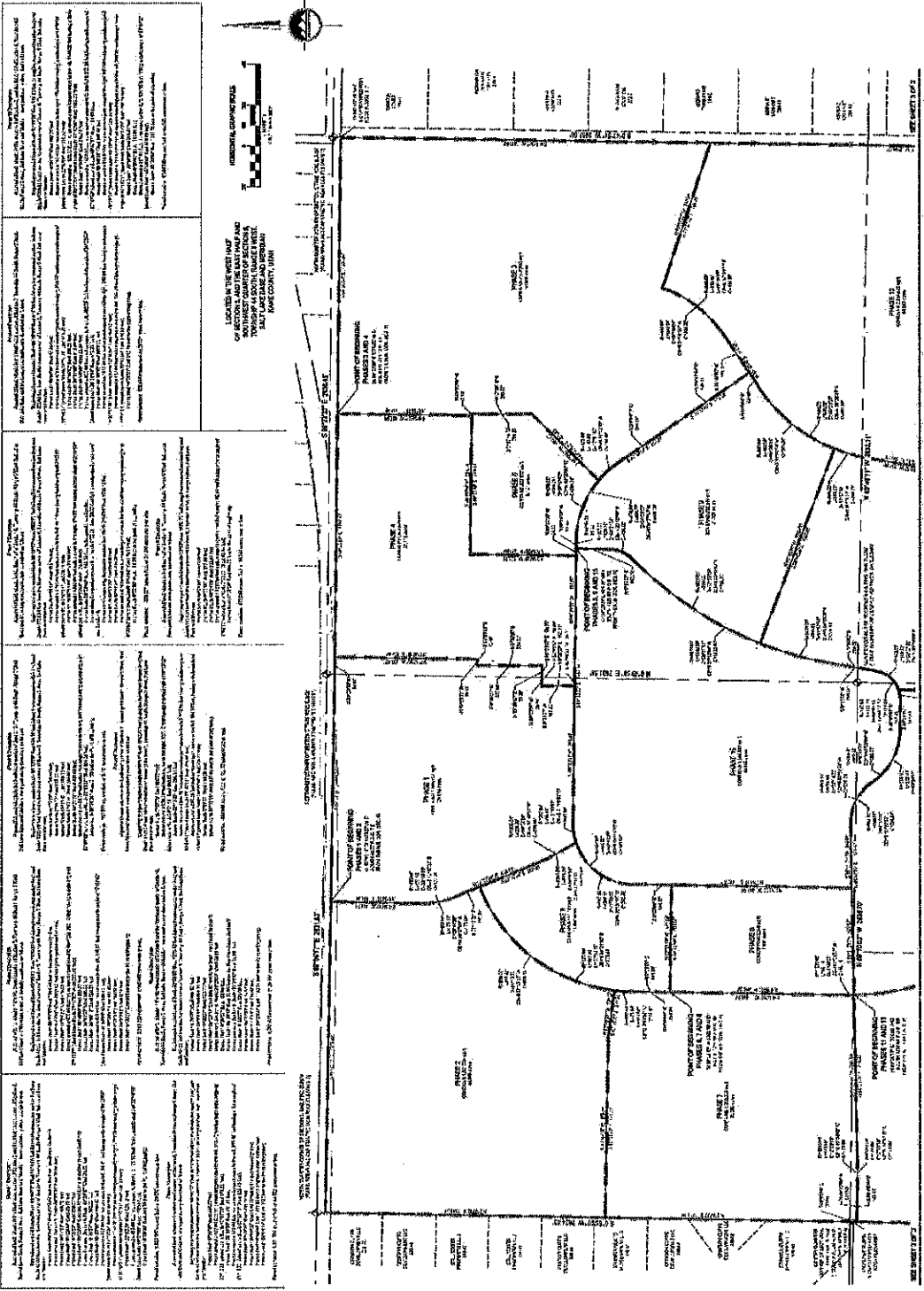

**EN SIGN**  
 ENGINEERING & SURVEYING  
 2718 N. 1000 W.  
 SALT LAKE CITY, UT 84119  
 PHONE 801.486.2222

**PROJECT:**  
 WILLOW, UTAH  
 BOUNDARY SURVEY  
 PRELIMINARY MUNICIPAL PHASING PLAN

**EXHIBIT A-3**

**3 of 3**

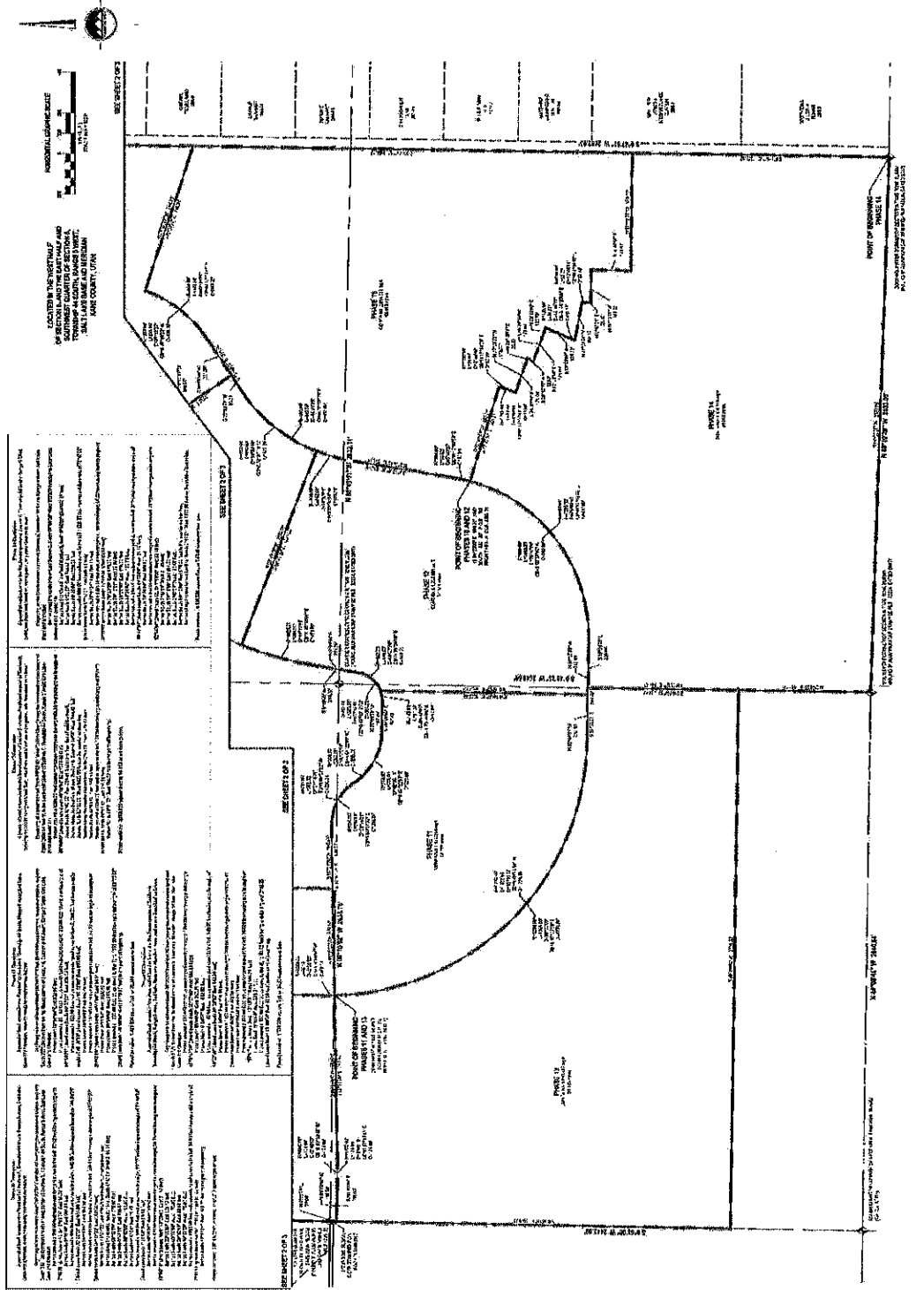

#### Phase 1 Description

A parcel of land, situate in the Northwest quarter of Section 5 and the Northeast quarter of Section 6, Township 44 South, Range 5 West, Salt Lake Base and Meridian, more particularly described as follows:

Beginning at a point located North 89°06'17" West 1113.65 feet (along the measured section line) and South 40.00 feet from the Northeast corner of Section 6, Township 44 South, Range 5 West, Salt Lake Base and Meridian;  
thence South 89°06'17" East 1113.07 feet to the East line of said Section 6;  
thence into said Section 5, South 89°23'33" East 84.07 feet;  
thence South 0°47'18" West 706.62 feet;  
thence North 89°23'33" West 29.52 feet;  
thence South 0°36'27" West 320.50 feet  
thence North 89°23'37" West 56.35 feet to the West line of said Section 5;  
thence into said Section 6, North 89°23'37" West 39.85 feet;  
thence South 0°36'27" West 162.50 feet;  
thence North 89°23'33" West 669.42 feet;  
thence around a 297.00 foot radius curve to the left, 96.41 feet having a delta angle of 18°35'55" (chord bears South 81°18'30" West 95.99 feet);  
thence around a 1195.31 foot radius non-tangent curve to the right, 228.39 feet having a delta angle of 10°56'51" (chord bears North 27°42'11" West 228.04 feet);  
thence North 22°12'28" West 428.12 feet;  
thence around a 433.00 foot radius curve to the right, 175.16 feet having a delta angle of 23°10'38" (chord bears North 10°37'09" West 173.96 feet);  
thence North 0°59'35" East 444.70 feet to the Point of Beginning.

Parcel contains: 1,305,507 square feet, or 29.970 acres more or less.

#### Phase 2 Description

A parcel of land, situate in the Northeast quarter of Section 6, Township 44 South, Range 5 West, Salt Lake Base and Meridian, more particularly described as follows:

Beginning at a point located North 89°06'17" West 1113.65 feet (along the measured section line) and South 40.00 feet from the Northeast corner of Section 6, Township 44 South, Range 5 West, Salt Lake Base and Meridian;  
thence South 0°59'35" West 444.70 feet  
thence around a 433.00 foot radius non-tangent curve to the left, 175.16 feet having a delta angle of 23°10'38" (chord bears South 10°37'09" East 173.96 feet);  
thence South 22°12'28" East 131.31 feet;  
thence around a 820.00 foot radius non-tangent curve to the left, 877.46 feet having a delta angle of 61°18'39" (chord bears South 37°08'13" West 836.19 feet);  
thence North 82°48'27" West 235.22 feet;  
thence North 89°05'23" West 876.68 feet to the quarter section line;  
thence North 0°55'00" East 1384.33 feet along the quarter section line;  
thence South 89°06'17" East 1518.82 feet to the Point of Beginning.

Parcel contains: 1,951,701 square feet, or 44.805 acres more or less.

#### Phase 3 Description

A parcel of land, situate in the Northwest quarter of Section 5, Township 44 South, Range 5 West, Salt Lake Base and Meridian, more particularly described as follows:

Beginning at a point located South 89°23'33" East 1275.85 feet (along the measured section line) and South 40.00 feet from the Northwest corner of Section 5, Township 44 South, Range 5 West, Salt Lake Base and Meridian;  
thence South 89°23'33" East 1354.04 feet to the quarter section line;  
thence South 0°47'51" West 1833.80 feet along the quarter section line;  
thence North 71°27'22" West 749.25 feet;  
thence around a 600.00 foot radius non-tangent curve to the right, 390.16 feet having a delta angle of 37°15'27" (chord bears South 37°10'22" West 383.32 feet);

thence South 55°48'05" West 221.37 feet;  
thence North 34°11'55" West 515.00 feet;  
thence North 34°16'12" West 250.21 feet;  
thence around a 478.00 foot radius curve to the left, 149.02 feet having a delta angle of 17°51'45" (chord bears North 41°03'23" West 148.42 feet);  
thence North 44°30'52" East 460.63 feet;  
thence North 0°30'14" East 299.82 feet;  
thence North 89°23'40" West 8.18 feet;  
thence North 0°36'27" East 666.59 feet to the Point of Beginning.

Parcel contains: 2,529,223 square feet, or 58.063 acres more or less.

#### Phase 4 Description

A parcel of land, situate in the Northwest quarter of Section 5 and the Northeast quarter of Section 6, Township 44 South, Range 5 West, Salt Lake Base and Meridian, more particularly described as follows:

Beginning at a point located South 89°23'33" East 1275.85 feet (along the measured section line) and South 40.00 feet from the Northwest corner of Section 5, Township 44 South, Range 5 West, Salt Lake Base and Meridian;  
thence South 0°36'27" West 666.59 feet;  
thence North 89°23'40" West 681.14 feet;  
thence South 0°36'27" West 523.00 feet;  
thence North 89°23'33" West 599.97 feet to the West line of said Section 5;  
thence into said Section 6, North 89°23'33" West 39.21 feet;  
thence North 0°36'27" East 162.50 feet;  
thence South 89°23'37" East 39.85 feet to the East line of said Section 6;  
thence into said Section 5, South 89°23'37" East 56.35 feet;  
thence North 0°36'27" East 320.50 feet;  
thence South 89°23'33" East 29.52 feet;  
thence North 0°47'18" East 706.62 feet;  
thence South 89°23'33" East 1192.37 feet to the Point of Beginning.

Parcel contains: 1,093,974 square feet, or 25.114 acres more or less.

#### Phase 5 Description

A parcel of land, situate in the Northwest quarter of Section 5, Township 44 South, Range 5 West, Salt Lake Base and Meridian, more particularly described as follows:

Beginning at a point located South 89°23'33" East 616.10 feet (along the measured section line) and South 1229.69 feet from the Northwest corner of Section 5, Township 44 South, Range 5 West, Salt Lake Base and Meridian;  
thence North 89°23'33" West 34.00 feet;  
thence North 0°36'27" East 523.00 feet;  
thence South 89°23'40" East 689.33 feet;  
thence South 0°30'14" West 299.82 feet;  
thence South 44°30'52" West 460.63 feet;  
thence around a 478.00 foot radius non-tangent curve to the left, 309.75 feet having a delta angle of 37°07'42" (chord bears North 68°33'07" West 304.36 feet);  
thence North 88°58'36" West 51.99 feet to the Point of Beginning.

Parcel contains: 352,877 square feet, or 8.101 acres more or less.

#### Phase 6 Description

A parcel of land, situate in the Northeast quarter of Section 6, Township 44 South, Range 5 West, Salt Lake Base and Meridian, more particularly described as follows:

Beginning at a point located North 89°06'17" West 1552.79 feet (along the measured section line) and South 1724.34 feet from the Northeast corner of Section 6, Township 44 South, Range 5 West, Salt Lake Base and Meridian;



thence North 0°55'00" East 194.25 feet;  
thence around a 820.00 foot radius curve to the right, 957.10 feet having a delta angle of 66°52'32" (chord bears North 34°21'16" East 903.69 feet);  
thence South 22°12'28" East 296.81 feet;  
thence around a 1195.31 foot radius non-tangent curve to the left, 228.39 feet having a delta angle of 10°56'51" (chord bears South 27°42'11" East 228.04 feet);  
thence around a 297.00 foot radius non-tangent curve to the left, 368.52 feet, having a delta angle of 71°05'32" (chord bears South 36°27'46" West 345.33 feet);  
thence South 0°55'00" West 194.25 feet;  
thence North 89°05'00" West 523.00 feet to the point of beginning.

Parcel contains: 444,166 square feet, or 10.197 acres more or less.

#### Phase 7 Description

A parcel of land, situate in the East half of Section 6, Township 44 South, Range 5 West, Salt Lake Base and Meridian, more particularly described as follows:

Beginning at a point located North 89°06'17" West 1552.79 feet (along the measured section line) and South 1724.34 feet from the Northeast corner of Section 6, Township 44 South, Range 5 West, Salt Lake Base and Meridian;  
thence South 0°55'00" West 866.25 feet;  
thence around a 1280.00 foot radius curve to the left, 46.14 feet having a delta angle of 2°03'55" (chord bears South 0°06'57" East 46.14 feet);  
thence South 88°51'05" West 784.59 feet;  
thence around a 4800.00 foot radius curve to the right, 174.89 feet having a delta angle of 2°05'15" (chord bears South 89°53'43" West 174.88 feet);  
thence North 89°03'40" West 148.53 feet to the quarter section line;  
thence along the quarter section line, North 0°55'06" East 33.00 feet to the center quarter corner of said Section 6;  
thence continuing along the quarter section line, North 0°55'00" East 1210.10 feet;  
thence South 89°05'23" East 876.68 feet;  
thence South 82°48'27" East 235.22 feet;  
thence around a 820.00 foot radius non-tangent curve to the left, 79.64 feet having a delta angle of 5°33'52" (chord bears South 3°41'57" West 79.61 feet)  
thence South 0°55'00" West 194.25 feet to the point of beginning.

Parcel contains: 1,359,307 square feet, or 31.205 acres more or less.

#### Phase 8 Description

A parcel of land, situate in the East half of Section 6, Township 44 South, Range 5 West, Salt Lake Base and Meridian, more particularly described as follows:

Beginning at a point located North 89°06'17" West 1552.79 feet (along the measured section line) and South 1724.34 feet from the Northeast corner of Section 6, Township 44 South, Range 5 West, Salt Lake Base and Meridian;  
thence South 89°05'00" East 523.00 feet;  
thence South 0°55'00" West 893.55 feet;  
thence South 88°51'05" West 522.51 feet  
thence around a 1280.00 foot radius non-tangent curve to the right, 46.14 feet having a delta angle of 2°03'55" (chord bears North 0°06'57" West 46.14 feet);  
thence North 0°05'00" East 866.25 feet to the point of beginning.

Parcel contains: 472,248 square feet, or 10.841 acres more or less.

#### Phase 9 Description

A parcel of land, situate in the Northwest quarter of Section 5, Township 44 South, Range 5 West, Salt Lake Base and Meridian, more particularly described as follows:

Beginning at a point located South 89°23'33" East 616.10 feet (along the measured section line) and South 1229.69

feet from the Northwest corner of Section 5, Township 44 South, Range 5 West, Salt Lake Base and Meridian;  
thence South 88°58'36" East 51.99 feet;  
thence around a 478.00 foot radius non-tangent curve to the right, 458.77 feet having a delta angle of 54°59'27" (chord bears South 59°37'14" East 441.36 feet);  
thence South 34°16'12" East 250.21 feet;  
thence South 34°11'55" East 515.00 feet;  
thence South 55°48'05" West 93.59 feet;  
thence around a 800.00 foot radius curve to the left, 482.58 feet having a delta angle of 34°33'44" (chord bears South 38°31'14" West 475.29 feet);  
thence North 68°45'38" West 1023.00 feet;  
thence around an 1823.00 foot radius non-tangent curve to the right, 759.99 feet having a delta angle of 23°53'10" (chord bears North 33°10'57" East 754.50 feet);  
thence around a 167.00 foot radius reverse curve to the left, 129.76 feet having a delta angle of 44°31'04" (chord bears North 22°52'00" East 126.52 feet);  
thence North 0°36'27" East 162.70 feet to the point of beginning.

Parcel contains: 928,999 square feet, or 21.327 acres more or less.

#### Phase 10 Description

A parcel of land, situate in the West half of Section 5, Township 44 South, Range 5 West, Salt Lake Base and Meridian, more particularly described as follows:

Beginning at a point located South 89°23'33" East 959.28 feet (along the measured section line) and South 3271.35 feet from the Northwest corner of Section 5, Township 44 South, Range 5 West, Salt Lake Base and Meridian;  
thence around a 800.00 foot radius non-tangent curve to the left, 80.62 feet having a delta angle of 5°46'26" (chord bears North 12°09'54" East 80.59 feet);  
thence North 9°16'40" East 531.31 feet;  
thence around a 800.00 foot radius curve to the right, 649.59 feet having a delta angle of 46°31'25" (chord bears North 32°32'23" East 631.89 feet);  
thence North 55°48'05" East 314.96 feet;  
thence around a 600.00 foot radius curve to the left, 390.16 feet having a delta angle of 37°15'27" (chord bears North 37°10'22" East 383.32 feet);  
thence South 71°27'22" East 749.25 feet to the quarter section line;  
thence along the quarter section line, South 0°47'51" West 2188.17 feet;  
thence North 89°12'09" West 578.00 feet;  
thence North 0°47'51" East 195.67 feet;  
thence North 89°12'09" West 161.00 feet;  
thence North 0°47'51" East 21.45 feet;  
thence around a 100.00 foot radius curve to the right, 22.23 feet having a delta angle of 12°44'14" (chord bears North 7°09'58" East 22.18 feet);  
thence North 78°28'04" West 189.50 feet;  
thence around a 130.00 foot radius non-tangent curve to the right, 31.25 feet having a delta angle of 13°46'19" (chord bears North 18°25'06" East 31.17 feet);  
thence North 23°06'03" East 125.73 feet;  
thence North 69°06'10" West 175.00 feet;  
thence North 20°15'11" East 32.83 feet;  
thence North 70°23'29" West 175.00 feet;  
thence around a 1285.00 foot radius non-tangent curve to the left, 84.00 feet having a delta angle of 3°44'44" (chord bears North 17°44'09" East 83.99 feet);  
thence North 72°47'57" West 485.21 feet to the point of beginning.

Parcel contains: 2,814,522 square feet, or 64.613 acres more or less.

#### Phase 11 Description

A parcel of land, situate in the East half of Section 6, Township 44 South, Range 5 West, Salt Lake Base and Meridian, more particularly described as follows:

Beginning at a point located North 89°06'17" West 1566.56 feet (along the measured section line) and South 2636.84 feet from the Northeast corner of Section 6, Township 44 South, Range 5 West, Salt Lake Base and Meridian;  
thence North 88°51'05" East 828.91 feet;  
thence around a 251.53 foot radius non-tangent curve to the right, 268.86 feet having a delta angle of 61°14'31" (chord bears South 60°37'22" East 256.24 feet);  
thence around a 309.92 foot radius reverse non-tangent curve to the left, 262.90 feet having a delta angle of 48°36'11" (chord bears South 61°22'09" East 255.09 feet);  
thence South 89°09'03" East 167.48 feet;  
thence around a 142.03 foot radius non-tangent curve to the left, 51.23 feet having a delta angle of 20°40'05" (chord bears North 79°44'06" East 50.96 feet);  
thence South 0°50'57" West 1032.82 feet;  
thence North 89°09'03" West 217.48 feet;  
thence around a 1280.00 foot radius curve to the right, 1965.99 feet having a delta angle of 88°00'09" (chord bears North 45°08'59" West 1778.36 feet) to the point of beginning.

Parcel contains: 1,423,894 square feet, or 32.688 acres more or less.

#### Phase 12 Description

A parcel of land, situate in the West half of Section 5 and the Southeast quarter of Section 6, Township 44 South, Range 5 West, Salt Lake Base and Meridian, more particularly described as follows:

Beginning at a point located South 89°23'33" East 959.28 feet (along the measured section line) and South 3271.35 feet from the Northwest corner of Section 5, Township 44 South, Range 5 West, Salt Lake Base and Meridian;  
thence around a 800.00 foot radius non-tangent curve to the right, 1058.33 feet having a delta angle of 75°47'50" (chord bears South 52°57'02" West 982.83 feet);  
thence North 89°09'03" West 262.99 feet;  
thence North 0°50'57" East 1032.82 feet;  
thence around a 142.03 foot radius non-tangent curve to the left, 149.05 feet having a delta angle of 60°07'38" (chord bears North 39°20'15" East 142.30 feet);  
thence North 9°16'40" East 216.39 feet;  
thence around a 1823.00 foot radius curve to the right, 380.58 feet having a delta angle of 11°57'41" (chord bears North 15°15'31" East 379.89 feet);  
thence South 68°45'38" East 1023.00 feet;  
thence around a 800.00 foot radius non-tangent curve to the left, 167.01 feet having a delta angle of 11°57'41" (chord bears South 15°15'31" West 166.71 feet);  
thence South 9°16'40" West 531.31 feet;  
thence around a 800.00 foot radius curve to the right, 80.62 feet having a delta angle of 5°46'26" (chord bears North 12°09'54" East 80.59 feet) to the point of beginning.

Parcel contains: 1,508,220 square feet, or 34.624 acres more or less.

#### Phase 13 Description

A parcel of land, situate in the Southwest quarter of Section 5 and the Southeast quarter of Section 6, Township 44 South, Range 5 West, Salt Lake Base and Meridian, more particularly described as follows:

Beginning at a point located North 89°06'17" West 1566.56 feet (along the measured section line) and South 2636.84 feet from the Northeast corner of Section 6, Township 44 South, Range 5 West, Salt Lake Base and Meridian;  
thence around a 1280.00 foot radius non-tangent curve to the left, 1965.99 feet having a delta angle of 88°00'09" (chord bears South 45°08'59" East 1778.36 feet);  
thence South 89°09'03" East 250.48 feet to the East line of said Section 6;  
thence along the East line of said Section 6, South 0°50'57" West 744.42 feet;  
thence North 89°09'03" West 2639.55 feet to the quarter section line;  
thence along the quarter section line, North 0°55'06" East 1949.77 feet;  
thence South 89°03'40" East 148.53 feet;  
thence around a 4800.00 foot radius curve to the left, 174.89 feet having a delta angle of 2°05'15" (chord bears North

89°53'43" East 174.88 feet);  
thence North 88°51'05" East 784.59 feet to the point of beginning.

Parcel contains: 3,663,952 square feet, or 84.113 acres more or less.

#### Phase 14 Description

A parcel of land, situate in the Southwest quarter of Section 5, Township 44 South, Range 5 West, Salt Lake Base and Meridian, more particularly described as follows:

Beginning at the South quarter corner of Section 5, Township 44 South, Range 5 West, Salt Lake Base and Meridian;  
thence along the south line of said Section 5, North 88°00'26" West 2633.05 feet to the Southwest corner of said  
Section 5;  
thence along the West line of said Section 5, North 0°48'25" East 661.17 feet;  
thence North 0°50'57" East 744.42 feet;  
thence South 89°09'03" East 229.99 feet;  
thence around a 800.00 foot radius curve to the left, 1058.33 feet having a delta angle of 75°47'50" (chord bears North  
52°57'02" East 982.83 feet);  
thence South 72°47'57" East 485.21 feet  
thence around a 1285.00 foot radius non-tangent curve to the right, 84.00 feet having a delta angle of 3°44'44" (chord  
bears South 17°44'09" West 83.99 feet);  
thence South 70°23'29" East 175.00 feet;  
thence South 20°15'11" West 32.83 feet;  
thence South 69°06'10" East 175.00 feet;  
thence South 23°06'03" West 125.73 feet;  
thence around a 130.00 foot radius non-tangent curve to the left, 31.25 feet having a delta angle of 13°46'19" (chord  
bears South 18°25'06" West 31.17 feet);  
thence South 78°28'04" East 189.50 feet;  
thence around a 100.00 foot radius non-tangent curve to the left, 22.23 feet having a delta angle of 12°44'14" (chord  
bears South 7°09'58" West 22.18 feet)  
thence South 0°47'51" West 21.45 feet;  
thence South 89°12'09" East 161.00 feet;  
thence South 0°47'51" West 195.67 feet;  
thence South 89°12'09" East 578.00 feet to the quarter section line;  
thence along the quarter section line, South 0°47'51" West 1277.92 feet to the point of beginning.

Parcel contains: 4,131,586 square feet, or 94.848 acres more or less.

#### Phase 15 Description

A parcel of land, situate in the West half of Section 5, and the East half of Section 6, Township 44 South, Range 5 West, Salt Lake Base and Meridian, more particularly described as follows:

Beginning at a point located South 89°23'33" East 616.10 feet (along the measured section line) and South 1229.69 feet from the Northwest corner of Section 5, Township 44 South, Range 5 West, Salt Lake Base and Meridian;  
thence South 0°36'27" West 162.70 feet;  
thence around a 167.00 foot radius curve to the right, 129.76 feet having a delta angle of 44°31'04" (chord bears South  
22°52'00" West 126.52 feet);  
thence around a 1823.00 foot radius reverse non-tangent curve to the left, 1140.58 feet having a delta angle of  
35°50'51" (chord bears South 27°12'06" West 1122.06 feet);  
thence South 9°16'40" West 216.39 feet;  
thence around a 142.03 foot radius non-tangent curve to the right, 200.28 feet having a delta angle of 80°47'43" (chord  
bears South 49°40'17" West 184.09 feet);  
thence North 89°09'03" West 167.48 feet;  
thence around a 309.92 foot radius non-tangent curve to the right, 262.90 feet having a delta angle of 48°36'11" (chord  
bears North 61°22'09" West 255.09 feet);  
thence around a 251.53 foot radius reverse non-tangent curve to the left, 268.86 feet having a delta angle of 61°14'31" (chord bears North 60°37'22" West 256.24 feet);

thence South  $88^{\circ}51'05''$  West 306.41 feet;  
thence North  $0^{\circ}55'00''$  East 1087.81 feet;  
thence around a 297.00 foot radius curve to the right, 464.92 feet having a delta angle of  $89^{\circ}41'27''$  (chord bears North  $45^{\circ}45'44''$  East 418.89 feet);  
thence South  $89^{\circ}23'33''$  East 1342.59 feet to the point of beginning.

Parcel contains: 1,944,742 square feet, or 44.645 acres more or less.

PHASE	UNITS / LOTS	APPROX. ACREAGE
1	(98) TOWNHOMES COMMERCIAL / HOTEL	29.97
2	(69) VACATION UNITS (7) 1.0 ACRE LOTS	44.80
3	(8) EQUESTRIAN LOTS (70) .14 ACRE LOTS COMMERCIAL SPACE	58.05
4	(60) TOWNHOMES COMMERCIAL SPACE	25.11
5	(7) APARTMENT BUILDINGS (168 UNITS)	8.10
6	(55) .11 ACRE LOTS	10.19
7	(48) TOWNHOMES (39) RENTAL UNITS (6) 1.0 ACRE LOTS	31.20
8	(64) .11 ACRE LOTS	10.84
9	(33) .11 ACRE LOTS (39) .14 ACRE LOTS (17) .16 ACRE LOTS (6) .18 ACRE LOTS	21.33
10	(8) EQUESTRIAN LOTS (34) .5 ACRE LOTS	64.61
11	(55) .11 ACRE LOTS (47) .14 ACRE LOTS (12) .16 ACRE LOTS (25) .18 ACRE LOTS	32.69
12	(32) .11 ACRE LOTS (58) .14 ACRE LOTS (38) .16 ACRE LOTS (19) .18 ACRE LOTS	34.62
13	(41) .33 ACRE LOTS (45) .5 ACRE LOTS	84.11
14	(11) EQUESTRIAN LOTS (86) .5 ACRE LOTS	94.85
15	CHURCH SITE/ PARK (50) .25 ACRE LOTS	44.64

**EXHIBIT C**

Municipality Proximity Map

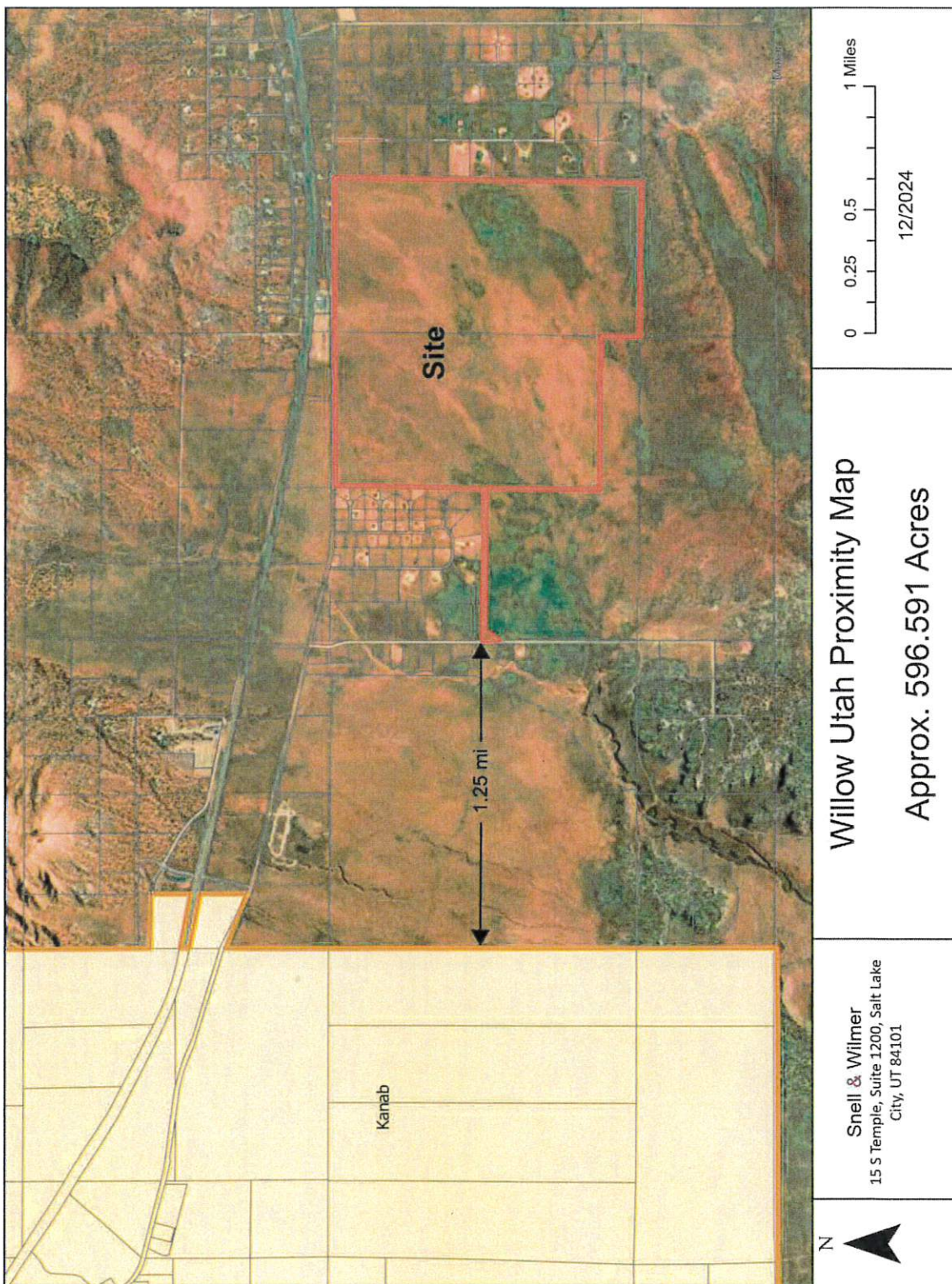

**Willow Utah Proximity Map**

**Approx. 596.591 Acres**

**Snell & Wilmer**  
15 S Temple, Suite 1200, Salt Lake  
City, UT 84101







**BENCHMARK**  
 WEST QUARTER CORNER OF SECTION 5, TOWNSHIP 44 SOUTH, RANGE 5 WEST, SALT LAKE BASE AND MERIDIAN  
 ELEV = 5037.99'



**LEGEND**

SECTION CORNER	STORM DRAIN CATCH BASIN	MINOR CONTOURS 1' INCREMENT	DEED LINE	SECONDARY WATERLINE
MONUMENT	STORM DRAIN COMBO BOX	MAJOR CONTOURS 5' INCREMENT	TANGENT LINE	IRRIGATION LINE
EXIST REBAR AND CAP	STORM DRAIN CULVERT	CONCRETE	SECTION LINE	CENTERLINE
SET ENSIGN REBAR AND CAP	SIGN	ELECTRIC METER	FENCE	PROPERTY LINE
SET RIVET	UTILITY MANHOLE	STORM DRAIN CLEAN OUT	EDGE OF ASPHALT	ADJACENT PROPERTY LINE
WATER METER	UTILITY POLE	SANITARY SEWER MANHOLE	SANITARY SEWER	ELECTRIC POWERLINE
WATER MANHOLE	GAS METER	WATER LINE	STORM DRAIN LINE	TELEPHONE LINE
WATER VALVE	TREE	ADJACENT RIGHT OF WAY	GAS LINE	IRRIGATION VALVE
FIRE HYDRANT	OVERHEAD POWER LINE	RIGHT OF WAY	BUILDING PRIMARY	SCHEDULE B-2 REFERENCE NUMBER

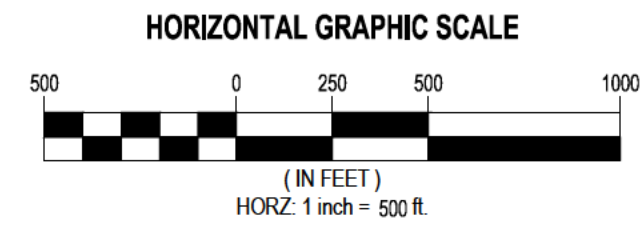

**BOUNDARY DESCRIPTION**  
 Record Description

The basis of bearing for this survey is the measured line between the found 3" aluminum Talbot Land Surveyors monument, stamped RLS 165634, dated 1997, at the South Quarter Corner of Section 5, and the found 5/8" rebar and iron rock cap at the North Quarter Corner of Section 5, Township 44 South, Range 5 West, Salt Lake Base and Meridian, which bears North 0° 47'51" East 5339.89 feet.

Parcel 1:  
 The West Half of Section 5, Township 44 South, Range 5 West, Salt Lake Base and Meridian, Utah, Less and Excepting the North 40 feet;

Parcel 2:  
 The Northwest Quarter and the North Half of the Southeast Quarter and the North Half of the South Half of the Southeast Quarter of Section 6, Township 44 South, Range 5 West, Salt Lake Base and Meridian, Together With the following described parcel:

Beginning at the Center of Section 6, Township 44 South, Range 5 West, Salt Lake Base and Meridian, and running thence West 160 rods, more or less, to the West Quarter Corner of said Section 6, thence South 15 67 rods, thence North 34° 26' East 17.79 rods, thence East 149.94 rods, thence North 1 rod to the point of beginning.

As Surveyed Description

A parcel of land, situate in Section 6, and in the West Half of Section 5, Township 44 South, Range 5 West, Salt Lake Base and Meridian, more particularly described as follows:

Beginning at the found 3" aluminum Talbot Land Surveyors monument, stamped RLS 165634, dated 1997, at the South Quarter Corner of Section 5, Township 44 South, Range 5 West, Salt Lake Base and Meridian, and running:

thence North 89° 00'25" West 2633.05 feet along the measured Section line, following, more or less, an existing fence line, to the found 3" aluminum Talbot Land Surveyors monument, stamped RLS 165634, dated 2007, at the Corner of Sections 5, 6, 7, and 8;

thence North 0° 48'25" East 661.17 feet along the measured Section line, to the South-South 64th Corner of Sections 5 and 6;

thence North 89° 09'03" West 2639.55 feet along the 64th Section line, to the Center-South-South 64th Corner of Section 6;

thence North 0° 55'06" East 1966.27 feet along the measured Quarter Section line, to a found 5/8" rebar and cap, stamped Iron Rock PLS 5661917;

thence North 89° 03'40" West 2438.83 feet, running parallel with and 15.50 feet perpendicularly distant southerly from the measured Quarter Section line, to another found rebar and iron rock cap;

thence South 34° 50'44" West 291.93 feet, to another found rebar and iron rock cap, lying on the Section line;

thence North 0° 30'59" East 258.55 feet along the Section line, to another found rebar and iron rock cap at the West Quarter Corner of Section 6;

thence South 89° 03'40" East 2603.94 feet along the measured Quarter Section line, and the south line of the Crimson Estates Subdivision, Phases 1, 2, and 3, to the found 3" aluminum Alpha Engineering monument, stamped PLS 174919, at the Center Quarter Corner of Section 6;

thence North 0° 55'07" East 2594.43 feet along the measured Quarter Section line, and the east line of the Crimson Estates Subdivision, Phase 3, to a point located 40.00 feet south, along the Quarter Section line, from the found 5/8" rebar and iron rock cap at the North Quarter Corner of Section 6;

thence South 89° 06'17" East 2631.89 feet, running parallel with and 40.00 feet perpendicularly distant southerly from the measured Section line, to a point on the Section line, located South 0° 49'58" West 40.00 feet along the measured Section line, from a found Mag Nail and Washer, stamped PLS 5661917, at the Corner of Sections 5, 6, 31, and 32;

thence South 89° 23'33" East 2630.47 feet, running parallel with and 40.00 feet perpendicularly distant southerly from the measured Section line, to a point on the measured Quarter Section line, located South 0° 47'51" West 40.00 feet along the Quarter Section line from a found 5/8" rebar and iron rock cap at the North Quarter Corner of Section 5;

thence South 0° 47'51" West 5299.89 feet along the measured Quarter Section line, to the Point of Beginning.

Parcel contains: 25,987,486 square feet, or 596.591 acres.

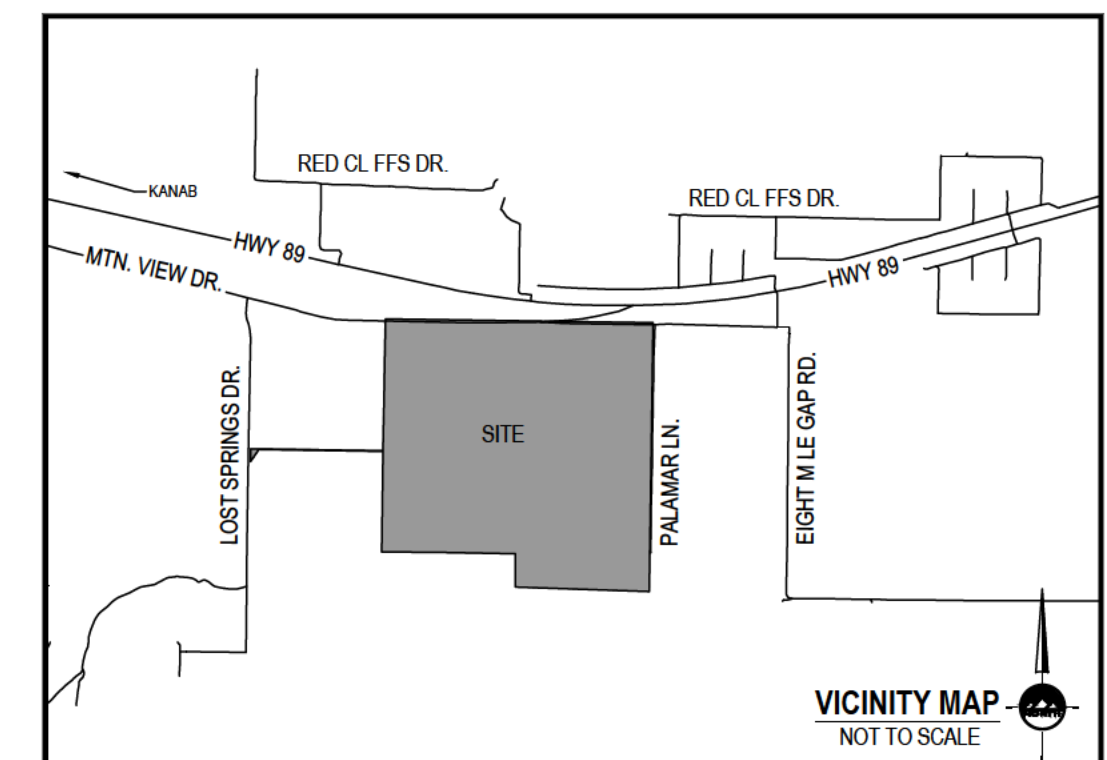
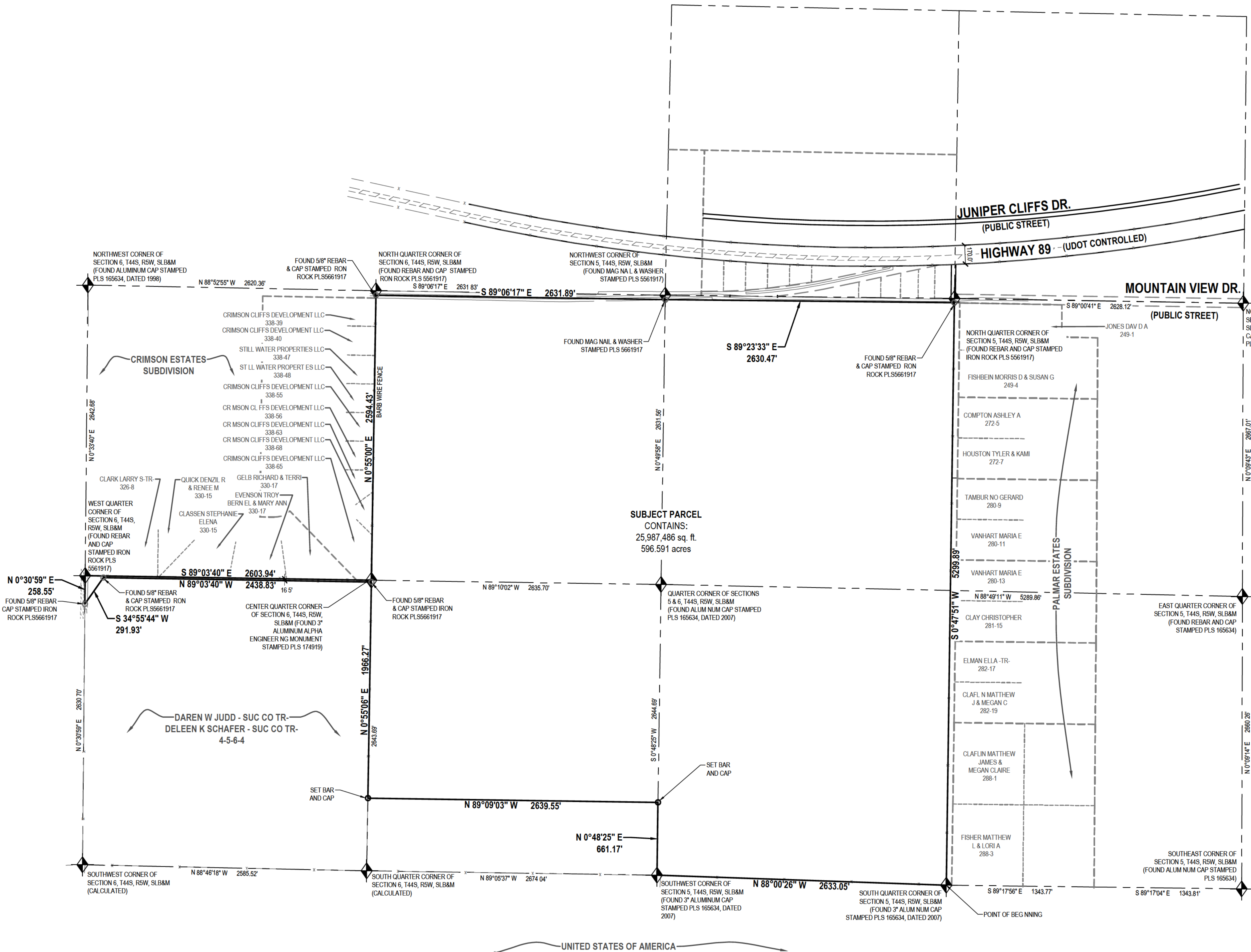

LOCATED IN THE WEST HALF OF SECTION 5, AND THE EAST HALF AND SOUTHWEST QUARTER OF SECTION 6, TOWNSHIP 44 SOUTH, RANGE 5 WEST, SALT LAKE BASE AND MERIDIAN KANE COUNTY, UTAH

**ENSIGN**  
 THE STANDARD IN ENGINEERING

**RICHFIELD**  
 225 N. 100 E.  
 Richfield, UT 84701  
 Phone: 435.896.2983

**LAYTON**  
 Phone: 801.547.1100

**TOOELE**  
 Phone: 435.843.3590

**CEDAR CITY**  
 Phone: 435.865.1453

**SALT LAKE CITY**  
 Phone: 801.255.0529

[WWW.ENSIGNENG.COM](http://WWW.ENSIGNENG.COM)

FOR:  
 PHILO VENTURES  
 2901 BLUEGRASS BLVD SUITE #140  
 LEHI UT 84043

CONTACT:  
 TRACY STRATTON  
 PHONE: 702-844-2427

**WILLOW, UTAH PRELIMINARY MUNICIPAL BOUNDARY SURVEY**

WILLOW, UTAH

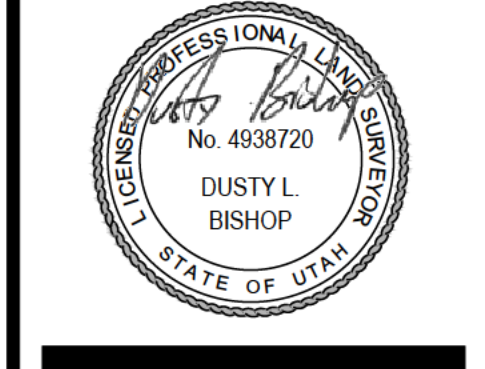

**BOUNDARY SURVEY**

PROJECT NUMBER: 11370  
 PRINT DATE: 9/16/2024  
 DRAWN BY: D. FALNER  
 CHECKED BY: D. BISHOP  
 PROJECT MANAGER: K. CHAPPELL

**EXHIBIT A-1**

LEGEND (applies to all sheets)

	SECTION CORNER		STORM DRAIN CATCH BASIN		MINOR CONTOURS 1' INCREMENT		DEED LINE		SECONDARY WATERLINE
	MONUMENT		STORM DRAIN COMBO BOX		MAJOR CONTOURS 5' INCREMENT		TANGENT LINE		IRRIGATION LINE
	EXIST REBAR AND CAP		STORM DRAIN CULVERT		CONCRETE		SECTION LINE		CENTERLINE
	SET ENSIGN REBAR AND CAP		SIGN		ELECTRIC METER		FENCE		PROPERTY LINE
	SET RIVET		UTILITY MANHOLE		STORM DRAIN CLEAN OUT		EDGE OF ASPHALT		ADJACENT PROPERTY LINE
	WATER METER		UTILITY POLE		SANITARY SEWER MANHOLE		SANITARY SEWER		ELECTRIC POWERLINE
	WATER MANHOLE		GAS METER		WATER LINE		STORM DRAIN LINE		TELEPHONE LINE
	WATER VALVE		TREE		ADJACENT RIGHT OF WAY		GAS LINE		IRRIGATION VALVE
	FIRE HYDRANT		OVERHEAD POWER LINE		RIGHT OF WAY		BUILD NG PRIMARY		SCHEDULE B-2 REFERENCE NUMBER

BOUNDARY DESCRIPTION  
Record Descriptions

The basis of bearing for this survey is the measured line between the found 3" aluminum Talbot Land Surveyors monument, stamped RLS 155634, dated 1997, at the South Quarter Corner of Section 5, and the found 5/8" rebar and iron rock cap at the North Quarter Corner of Section 5, Township 44 South, Range 5 West, Salt Lake Base and Meridian, which bears North 0° 47'51" East 5339.89 feet.

Parcel 1:  
The West Half of Section 5, Township 44 South, Range 5 West, Salt Lake Base and Meridian, Utah, Less and Excepting the North 40 feet.

Parcel 2:  
The Northeast Quarter and the North Half of the Southeast Quarter and the North Half of the South Half of the Southeast Quarter of Section 6, Township 44 South, Range 5 West, Salt Lake Base and Meridian, Together With the following described parcel:

Beginning at the Center of Section 6, Township 44 South, Range 5 West, Salt Lake Base and Meridian, and running thence West 160 rods, more or less, to the West Quarter Corner of said Section 6, thence South 15 67 rods, thence North 34° 26' East 17.79 rods, thence East 149.94 rods, thence North 1 rod to the point of beginning.

As Surveyed Description

A parcel of land, situate in Section 6, and in the West Half of Section 5, Township 44 South, Range 5 West, Salt Lake Base and Meridian, more particularly described as follows:

Beginning at the found 3" aluminum Talbot Land Surveyors monument, stamped RLS 155634, dated 1997, at the South Quarter Corner of Section 5, Township 44 South, Range 5 West, Salt Lake Base and Meridian, and running:

thence North 88° 00'25" West 2633.05 feet along the measured Section line, following, more or less, an existing fence line, to the found 3" aluminum Talbot Land Surveyors monument, stamped RLS 155634, dated 2007, at the Corner of Sections 5, 6, 7, and 8;  
thence North 0° 48'25" East 661.17 feet along the measured Section line, to the South-South 64th Corner of Sections 5 and 6;  
thence North 89° 09'03" West 2639.55 feet along the 64th Section line, to the Center-South-South 64th Corner of Section 6;  
thence North 0° 55'06" East 1966.27 feet along the measured Quarter Section line, to a found 5/8" rebar and cap, stamped Iron Rock PLS 5661917;  
thence North 89° 03'40" West 2438.83 feet, running parallel with and 15.50 feet perpendicularly distant southerly from the measured Quarter Section line, to another found rebar and iron rock cap;  
thence South 34° 50'44" West 291.93 feet, to another found rebar and iron rock cap, lying on the Section line;  
thence North 0° 30'59" East 258.55 feet along the Section line, to another found rebar and iron rock cap at the West Quarter Corner of Section 6;  
thence South 89° 03'40" East 2933.94 feet along the measured Quarter Section line, and the south line of the Crimson Estates Subdivision, Phases 1, 2, and 3, to the found 3" aluminum Alpha Engineering monument, stamped PLS 174915, with no date, at the Center Quarter Corner of Section 6;

thence North 0° 55'00" East 2594.43 feet along the measured Quarter Section line, and the east line of the Crimson Estates Subdivision, Phase 3, to a point located 40.00 feet south, along the Quarter Section line, from the found 5/8" rebar and iron rock cap at the North Quarter Corner of Section 6;

thence South 89° 06'17" East 2631.89 feet, running parallel with and 40.00 feet perpendicularly distant southerly from the measured Section line, to a point on the Section line, located South 0° 49'58" West 40.00 feet along the measured Section line, from a found Mag Nail and Washer, stamped PLS 5561917, at the Corner of Sections 5, 6, 31, and 32;

thence South 89° 23'33" East 2630.47 feet, running parallel with and 40.00 feet perpendicularly distant southerly from the measured Section line, to a point on the measured Quarter Section line, located South 0° 47'51" West 40.00 feet along the Quarter Section line from a found 5/8" rebar and iron rock cap at the North Quarter Corner of Section 5;

thence South 0° 47'51" West 5299.89 feet along the measured Quarter Section line, to the Point of Beginning.

Parcel contains 25,987,486 square feet, or 596.591 acres.

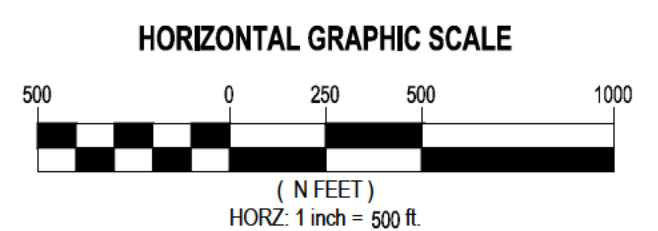
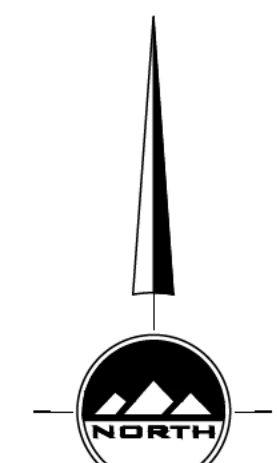
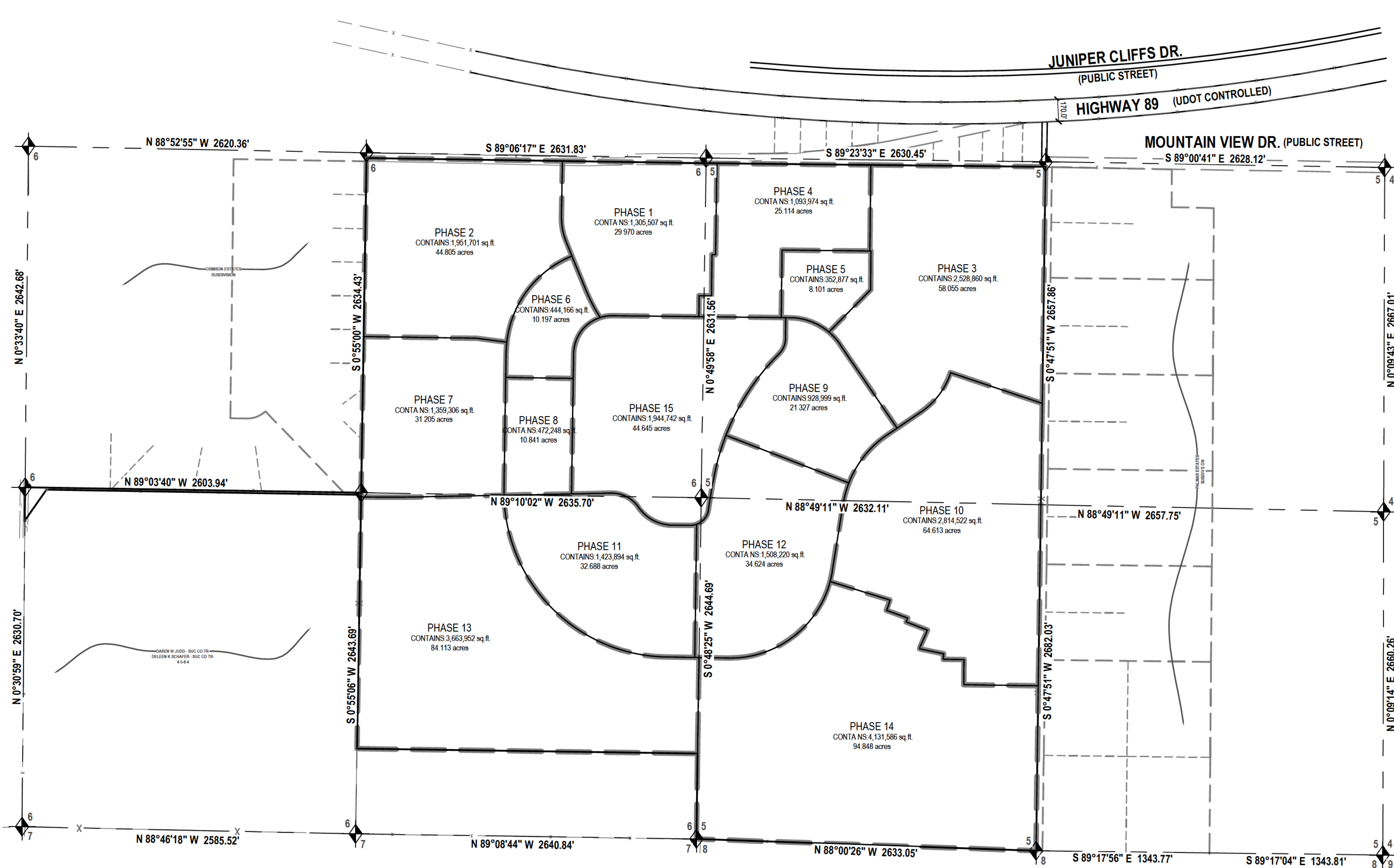

LOCATED IN THE WEST HALF OF SECTION 5, AND THE EAST HALF AND SOUTHWEST QUARTER OF SECTION 6, TOWNSHIP 44 SOUTH, RANGE 5 WEST, SALT LAKE BASE AND MERIDIAN KANE COUNTY, UTAH

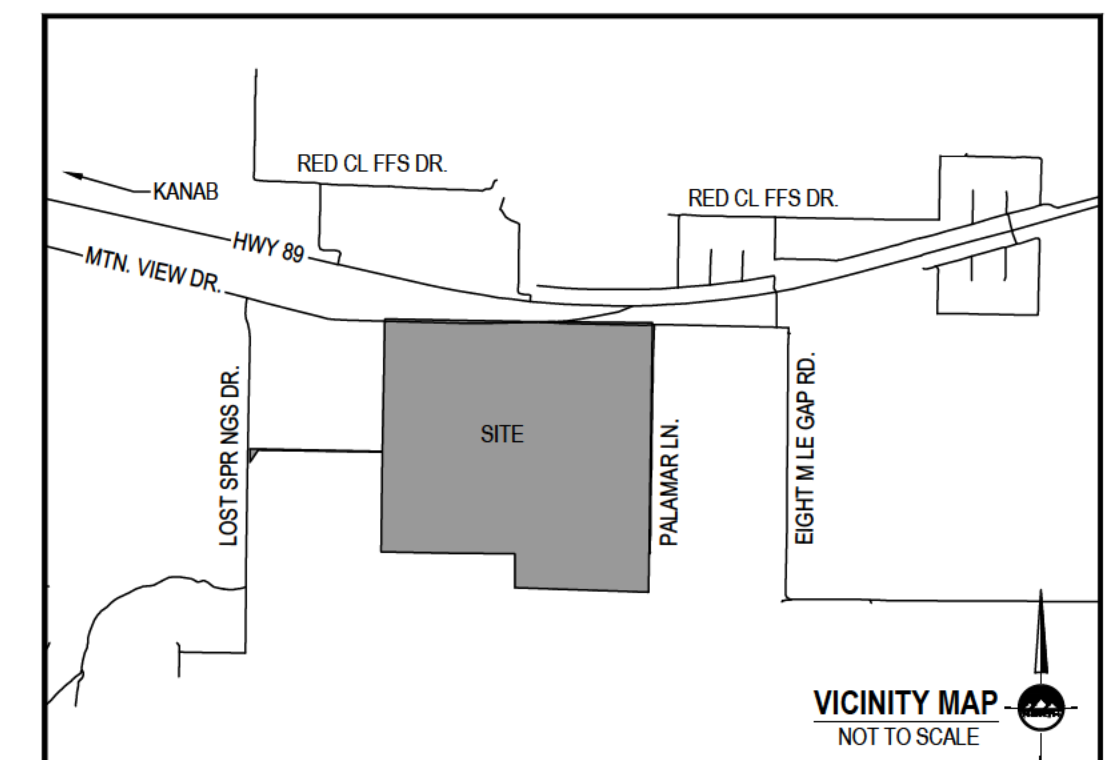

**RICHFIELD**  
225 N. 100 E.  
Richfield, UT 84701  
Phone: 435.896.2983

**LAYTON**  
Phone: 801.547.1100

**TOOELE**  
Phone: 435.843.3590

**CEDAR CITY**  
Phone: 435.865.1453

**SALT LAKE CITY**  
Phone: 801.255.0529

WWW.ENSIGNENG.COM

FOR:  
PHILO VENTURES  
2001 BLUEGRASS BLVD SUITE #140  
LEHI UT 84043  
CONTACT:  
TRACY STRATTON  
PHONE: 702-844-2427

WILLOW, UTAH PRELIMINARY MUNICIPAL BOUNDARY SURVEY  
WILLOW, UTAH

BOUNDARY SURVEY PHASING PLAN  
EXHIBIT A-3

PROJECT NUMBER: 11370  
PRINT DATE: 9/16/2024  
DRAWN BY: D. FAILNER  
CHECKED BY: D. BISHOP  
PROJECT MANAGER: K. CHAPPELL

**RICHFIELD**  
225 N. 100 E.  
Richfield, UT 84701  
Phone: 435.896.2983

**LAYTON**  
Phone: 801.547.1100

**TOOELE**  
Phone: 435.843.3590

**CEDAR CITY**  
Phone: 435.865.1453

**SALT LAKE CITY**  
Phone: 801.255.0529

WWW.ENSIGNENG.COM  
FOR:  
PHLO VENTURES  
2001 BUEGRASS BLVD SUITE #140  
LEHI UT 84043  
CONTACT:  
TRACY STRATTON  
PHONE: 702-844-2427

**Phase 9 Description**  
A parcel of land, situate in the Northwest quarter of Section 5, Township 44 South, Range 5 West, Salt Lake Base and Meridian, more particularly described as follows:  
Beginning at a point located South 89° 23'33" East 616.10 feet (along the measured section line) and South 1229.69 feet from the Northwest corner of Section 5, Township 44 South, Range 5 West, Salt Lake Base and Meridian;  
thence South 89° 59'36" East 51.99 feet;  
thence around a 478.00 foot radius non-tangent curve to the right, 458.77 feet having a delta angle of 54° 59'27" (chord bears South 59° 37'14" East 441.36 feet);  
thence South 34° 16'12" East 250.21 feet;  
thence South 34° 11'50" East 515.00 feet;  
thence South 55° 49'05" West 53.59 feet;  
thence around a 800.00 foot radius curve to the left, 482.58 feet having a delta angle of 34° 33'44" (chord bears South 38° 31'14" West 475.29 feet);  
thence North 89° 09'03" West 167.48 feet;  
thence around an 1823.00 foot radius non-tangent curve to the right, 759.99 feet having a delta angle of 23° 52'10" (chord bears North 03° 10'57" East 754.50 feet);  
thence around a 167.00 foot radius reverse non-tangent curve to the left, 129.76 feet having a delta angle of 44° 31'04" (chord bears North 60° 37'22" West 256.24 feet);  
thence North 0° 36'27" East 162.70 feet to the point of beginning.  
Parcel contains: 928,999 square feet, or 21,327 acres more or less.

**Phase 15 Description**  
A parcel of land, situate in the West half of Section 5, and the East half of Section 6, Township 44 South, Range 5 West, Salt Lake Base and Meridian, more particularly described as follows:  
Beginning at a point located South 89° 23'33" East 616.10 feet (along the measured section line) and South 1229.69 feet from the Northwest corner of Section 5, Township 44 South, Range 5 West, Salt Lake Base and Meridian;  
thence South 0° 36'27" West 162.70 feet;  
thence around a 167.00 foot radius curve to the right, 129.76 feet having a delta angle of 44° 31'04" (chord bears South 22° 52'00" West 126.52 feet);  
thence around a 1823.00 foot radius non-tangent curve to the left, 1140.58 feet having a delta angle of 35° 50'51" (chord bears South 27° 12'06" West 1122.06 feet);  
thence South 59° 16'40" West 216.38 feet;  
thence around a 142.03 foot radius non-tangent curve to the right, 200.28 feet having a delta angle of 80° 47'43" (chord bears South 49° 40'17" West 184.09 feet);  
thence North 89° 09'03" West 167.48 feet;  
thence around a 309.52 foot radius non-tangent curve to the right, 262.90 feet having a delta angle of 48° 36'11" (chord bears North 61° 22'09" West 255.39 feet);  
thence around a 251.53 foot radius reverse non-tangent curve to the left, 268.86 feet having a delta angle of 61° 14'31" (chord bears North 60° 37'22" West 256.24 feet);  
thence North 0° 36'27" East 162.70 feet to the point of beginning.  
Parcel contains: 1,944,742 square feet, or 44,645 acres more or less.

**Phase 7 Description**  
A parcel of land, situate in the East half of Section 6, Township 44 South, Range 5 West, Salt Lake Base and Meridian, more particularly described as follows:  
Beginning at a point located North 89° 06'17" West 1552.79 feet (along the measured section line) and South 1724.34 feet from the Northeast corner of Section 6, Township 44 South, Range 5 West, Salt Lake Base and Meridian;  
thence South 0° 55'00" West 866.25 feet;  
thence around a 1280.00 foot radius curve to the left, 46.14 feet having a delta angle of 2° 03'55" (chord bears South 0° 06'57" East 46.14 feet);  
thence South 89° 51'05" West 784.59 feet;  
thence around a 4800.00 foot radius curve to the right, 174.89 feet having a delta angle of 2° 09'15" (chord bears South 89° 53'43" West 174.89 feet);  
thence North 89° 03'40" West 148.53 feet to the quarter section line;  
thence along the quarter section line, North 0° 55'00" East 33.00 feet to the center quarter corner of said Section 6;  
thence continuing along the quarter section line, North 0° 55'00" East 1210.10 feet;  
thence North 89° 05'23" East 876.68 feet;  
thence South 82° 48'27" East 235.22 feet;  
thence around a 820.00 foot radius curve to the left, 79.64 feet having a delta angle of 5° 33'52" (chord bears South 3° 41'57" West 79.64 feet);  
thence North 0° 55'00" West 194.25 feet to the point of beginning.  
Parcel contains: 1,359,307 square feet, or 31,205 acres more or less.

**Phase 8 Description**  
A parcel of land, situate in the East half of Section 6, Township 44 South, Range 5 West, Salt Lake Base and Meridian, more particularly described as follows:  
Beginning at a point located North 89° 06'17" West 1552.79 feet (along the measured section line) and South 1724.34 feet from the Northeast corner of Section 6, Township 44 South, Range 5 West, Salt Lake Base and Meridian;  
thence North 0° 55'00" East 194.25 feet;  
thence around a 820.00 foot radius curve to the right, 95.70 feet having a delta angle of 66° 52'32" (chord bears North 34° 21'16" East 903.69 feet);  
thence South 22° 12'28" East 296.81 feet;  
thence around a 1195.31 foot radius non-tangent curve to the left, 228.39 feet having a delta angle of 10° 56'51" (chord bears South 27° 42'11" West 228.39 feet);  
thence around a 478.00 foot radius non-tangent curve to the left, 368.52 feet, having a delta angle of 71° 05'32" (chord bears South 36° 27'46" West 345.33 feet);  
thence North 0° 55'00" West 194.25 feet;  
thence North 89° 05'00" West 523.00 feet to the point of beginning.  
Parcel contains: 444,166 square feet, or 10,197 acres more or less.

**Phase 3 Description**  
A parcel of land, situate in the Northwest quarter of Section 5, Township 44 South, Range 5 West, Salt Lake Base and Meridian, more particularly described as follows:  
Beginning at a point located South 89° 23'33" East 1275.85 feet (along the measured section line) and South 40.00 feet from the Northwest corner of Section 5, Township 44 South, Range 5 West, Salt Lake Base and Meridian;  
thence South 89° 23'33" East 1354.04 feet to the quarter section line;  
thence South 0° 47'51" West 1833.80 feet along the quarter section line;  
thence North 71° 27'22" West 749.25 feet;  
thence around a 600.00 foot radius non-tangent curve to the right, 390.16 feet having a delta angle of 37° 15'27" (chord bears South 37° 10'22" West 383.32 feet);  
thence South 55° 49'05" West 221.37 feet;  
thence North 34° 11'50" East 515.00 feet;  
thence North 34° 16'12" West 250.21 feet;  
thence around a 478.00 foot radius curve to the left, 149.02 feet having a delta angle of 17° 51'45" (chord bears North 41° 03'27" West 148.42 feet);  
thence North 44° 30'52" East 460.63 feet;  
thence North 0° 36'27" East 299.82 feet;  
thence North 89° 23'40" West 8.18 feet;  
thence North 0° 36'27" East 666.59 feet to the Point of Beginning.  
Parcel contains: 2,529,223 square feet, or 58,063 acres more or less.

**Phase 1 Description**  
A parcel of land, situate in the Northwest quarter of Section 5 and the Northeast quarter of Section 6, Township 44 South, Range 5 West, Salt Lake Base and Meridian, more particularly described as follows:  
Beginning at a point located North 89° 06'17" West 1113.65 feet (along the measured section line) and South 40.00 feet from the Northeast corner of Section 6, Township 44 South, Range 5 West, Salt Lake Base and Meridian;  
thence South 89° 06'17" East 1113.07 feet to the East line of said Section 6;  
thence into said Section 5, South 89° 23'33" East 84.07 feet;  
thence South 0° 47'18" West 706.62 feet;  
thence North 89° 23'33" West 29.52 feet;  
thence South 0° 36'27" West 320.50 feet;  
thence North 89° 23'33" East 65.36 feet to the West line of said Section 5;  
thence into said Section 6, North 89° 23'33" West 39.85 feet;  
thence South 0° 36'27" West 182.50 feet;  
thence North 89° 23'33" West 669.42 feet;  
thence around a 291.00 foot radius curve to the left, 96.41 feet having a delta angle of 18° 35'55" (chord bears South 81° 18'07" West 96.41 feet);  
thence around a 1195.31 foot radius non-tangent curve to the right, 228.39 feet having a delta angle of 10° 56'51" (chord bears North 27° 42'11" West 228.04 feet);  
thence North 22° 12'28" West 428.12 feet;  
thence around a 433.00 foot radius curve to the right, 175.16 feet having a delta angle of 23° 10'38" (chord bears North 10° 37'09" West 173.96 feet);  
thence North 0° 59'35" East 444.70 feet to the Point of Beginning.  
Parcel contains: 1,305,507 square feet, or 29,970 acres more or less.

**Phase 2 Description**  
A parcel of land, situate in the Northeast quarter of Section 6, Township 44 South, Range 5 West, Salt Lake Base and Meridian, more particularly described as follows:  
Beginning at a point located North 89° 06'17" West 1113.65 feet (along the measured section line) and South 40.00 feet from the Northeast corner of Section 6, Township 44 South, Range 5 West, Salt Lake Base and Meridian;  
thence South 0° 59'35" West 444.70 feet;  
thence around a 433.00 foot radius non-tangent curve to the left, 175.16 feet having a delta angle of 23° 10'38" (chord bears South 10° 37'09" West 173.96 feet);  
thence South 22° 12'28" East 131.31 feet;  
thence around a 820.00 foot radius non-tangent curve to the left, 877.45 feet having a delta angle of 61° 18'39" (chord bears South 37° 08'13" West 836.19 feet);  
thence North 82° 48'27" West 235.22 feet;  
thence North 89° 05'23" East 876.68 feet along the quarter section line;  
thence North 0° 55'00" East 1384.33 feet along the quarter section line;  
thence South 89° 06'17" East 1518.82 feet to the Point of Beginning.  
Parcel contains: 1,951,701 square feet, or 44,805 acres more or less.

LOCATED IN THE WEST HALF OF SECTION 5, AND THE EAST HALF AND SOUTHWEST QUARTER OF SECTION 6, TOWNSHIP 44 SOUTH, RANGE 5 WEST, SALT LAKE BASE AND MERIDIAN KANE COUNTY, UTAH

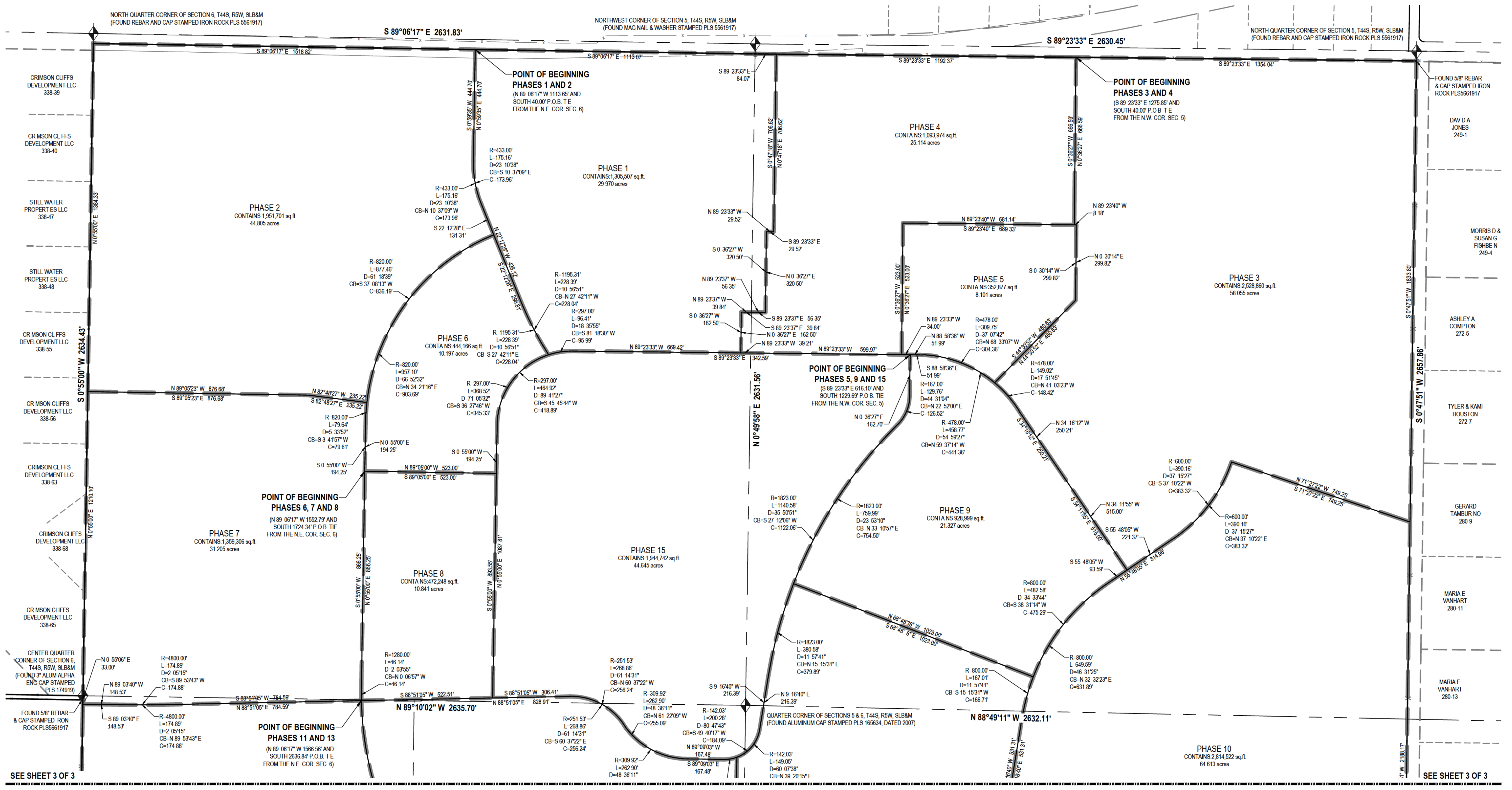
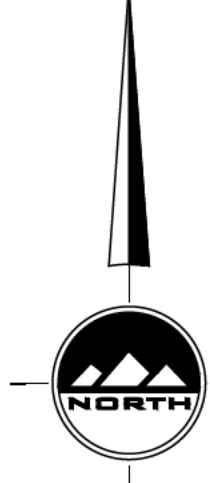
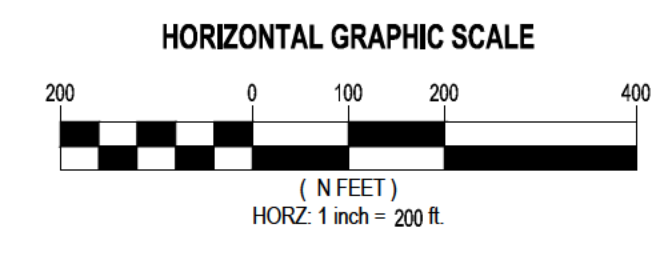

SEE SHEET 3 OF 3

SEE SHEET 3 OF 3

WILLOW, UTAH PRELIMINARY MUNICIPAL BOUNDARY SURVEY  
WILLOW, UTAH

BOUNDARY SURVEY PHASING PLAN  
EXHIBIT A-3

PROJECT NUMBER 11370 PRINT DATE 9/16/2024  
DRAWN BY T.M.G. CHECKED BY T.R.G.  
PROJECT MANAGER K.L.C.



LOCATED IN THE WEST HALF  
OF SECTION 5, AND THE EAST HALF AND  
SOUTHWEST QUARTER OF SECTION 6,  
TOWNSHIP 44 SOUTH, RANGE 5 WEST,  
SALT LAKE BASE AND MERIDIAN  
KANE COUNTY, UTAH

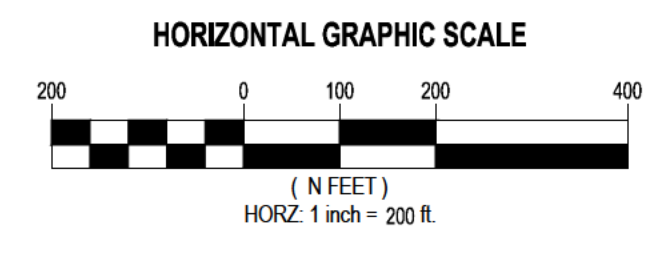

SEE SHEET 2 OF 3

SEE SHEET 2 OF 3

SEE SHEET 2 OF 3

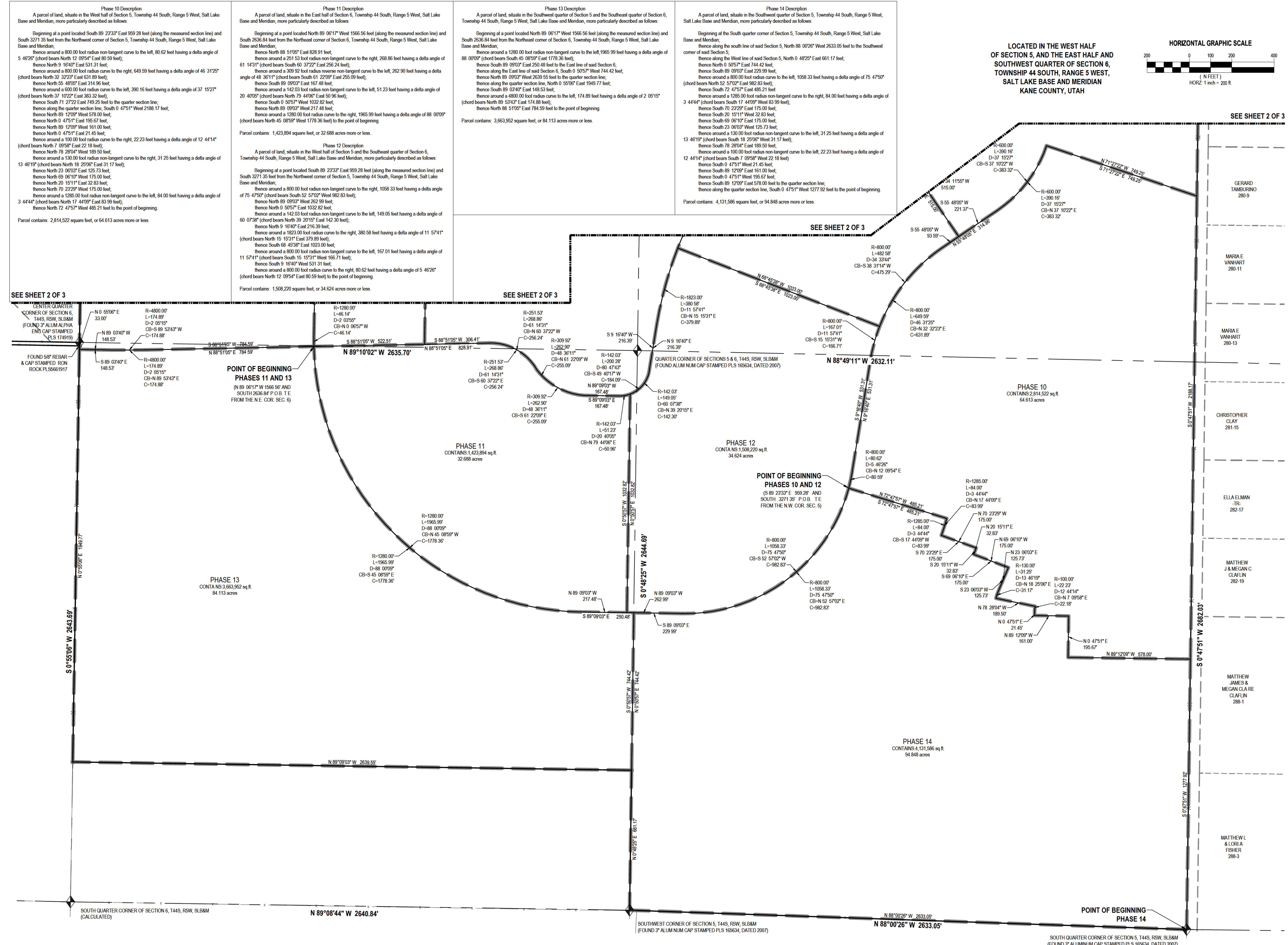

SEE SHEET 2 OF 3

**Phase 10 Description**  
A parcel of land, situate in the West half of Section 5, Township 44 South, Range 5 West, Salt Lake Base and Meridian, more particularly described as follows:  
Beginning at a point located South 89° 23'33" East 959.28 feet (along the measured section line) and South 3271.35 feet from the Northwest corner of Section 5, Township 44 South, Range 5 West, Salt Lake Base and Meridian;  
thence around a 800.00 foot radius non-tangent curve to the left, 80.62 feet having a delta angle of 5° 46'26" (chord bears North 12° 09'54" East 80.59 feet);  
thence North 9° 16'40" East 531.31 feet;  
thence around a 800.00 foot radius curve to the right, 649.59 feet having a delta angle of 46° 31'25" (chord bears North 32° 32'23" East 531.89 feet);  
thence North 55° 48'02" East 314.56 feet;  
thence around a 600.00 foot radius curve to the left, 390.16 feet having a delta angle of 37° 15'27" (chord bears North 37° 10'22" East 383.32 feet);  
thence South 71° 27'22" East 745.25 feet to the quarter section line;  
thence along the quarter section line, South 0° 47'51" West 2188.17 feet;  
thence North 89° 12'09" West 578.00 feet;  
thence North 0° 47'51" East 195.67 feet;  
thence North 89° 12'09" West 161.00 feet;  
thence North 0° 47'51" East 21.45 feet;  
thence around a 100.00 foot radius curve to the right, 22.23 feet having a delta angle of 12° 44'14" (chord bears North 7° 09'58" East 22.18 feet);  
thence North 78° 28'04" West 189.50 feet;  
thence around a 130.00 foot radius non-tangent curve to the right, 31.25 feet having a delta angle of 13° 46'19" (chord bears North 18° 29'06" East 31.17 feet);  
thence North 23° 06'03" East 125.73 feet;  
thence North 69° 06'10" West 175.00 feet;  
thence North 20° 15'11" East 32.83 feet;  
thence North 70° 23'29" West 175.00 feet;  
thence around a 1285.00 foot radius non-tangent curve to the left, 84.00 feet having a delta angle of 3° 44'44" (chord bears North 17° 44'09" East 83.99 feet);  
thence North 72° 47'51" West 485.21 feet to the point of beginning.  
Parcel contains: 2,814,522 square feet, or 64,613 acres more or less.

**Phase 11 Description**  
A parcel of land, situate in the East half of Section 5, Township 44 South, Range 5 West, Salt Lake Base and Meridian, more particularly described as follows:  
Beginning at a point located North 89° 06'17" West 1566.56 feet (along the measured section line) and South 2636.84 feet from the Northeast corner of Section 6, Township 44 South, Range 5 West, Salt Lake Base and Meridian;  
thence North 88° 51'05" East 828.91 feet;  
thence around a 251.53 foot radius non-tangent curve to the right, 268.86 feet having a delta angle of 61° 14'31" (chord bears South 60° 37'22" East 256.24 feet);  
thence around a 309.52 foot radius reverse non-tangent curve to the left, 262.90 feet having a delta angle of 48° 36'11" (chord bears South 51° 22'09" East 265.09 feet);  
thence South 89° 09'03" East 167.48 feet;  
thence around a 142.03 foot radius non-tangent curve to the left, 51.23 feet having a delta angle of 20° 40'06" (chord bears North 79° 44'06" East 50.96 feet);  
thence South 0° 50'57" East 1032.82 feet;  
thence North 89° 09'03" West 217.45 feet;  
thence around a 1280.00 foot radius curve to the right, 1965.99 feet having a delta angle of 88° 00'09" (chord bears North 45° 08'59" West 1778.36 feet) to the point of beginning.  
Parcel contains: 1,423,894 square feet, or 32.688 acres more or less.

**Phase 12 Description**  
A parcel of land, situate in the West half of Section 5 and the Southeast quarter of Section 6, Township 44 South, Range 5 West, Salt Lake Base and Meridian, more particularly described as follows:  
Beginning at a point located South 89° 23'33" East 959.28 feet (along the measured section line) and South 3271.35 feet from the Northwest corner of Section 5, Township 44 South, Range 5 West, Salt Lake Base and Meridian;  
thence around a 800.00 foot radius non-tangent curve to the right, 1058.33 feet having a delta angle of 75° 47'50" (chord bears South 52° 57'02" West 982.83 feet);  
thence North 89° 09'03" West 262.99 feet;  
thence North 0° 50'57" East 1032.82 feet;  
thence around a 142.03 foot radius non-tangent curve to the left, 149.05 feet having a delta angle of 60° 07'38" (chord bears North 29° 20'15" East 142.30 feet);  
thence North 9° 16'40" East 216.39 feet;  
thence around a 1823.00 foot radius curve to the right, 380.58 feet having a delta angle of 11° 57'41" (chord bears North 15° 15'31" East 379.89 feet);  
thence South 89° 45'38" East 1023.00 feet;  
thence around a 800.00 foot radius non-tangent curve to the left, 167.01 feet having a delta angle of 11° 57'41" (chord bears South 15° 15'31" West 166.71 feet);  
thence South 9° 16'40" West 531.31 feet;  
thence around a 800.00 foot radius curve to the right, 80.62 feet having a delta angle of 5° 46'26" (chord bears North 12° 09'54" East 80.59 feet) to the point of beginning.  
Parcel contains: 1,508,220 square feet, or 34.624 acres more or less.

**Phase 13 Description**  
A parcel of land, situate in the Southwest quarter of Section 5 and the Southeast quarter of Section 6, Township 44 South, Range 5 West, Salt Lake Base and Meridian, more particularly described as follows:  
Beginning at a point located North 89° 06'17" West 1566.56 feet (along the measured section line) and South 2636.84 feet from the Northeast corner of Section 6, Township 44 South, Range 5 West, Salt Lake Base and Meridian;  
thence around a 1280.00 foot radius non-tangent curve to the left, 1965.99 feet having a delta angle of 88° 00'09" (chord bears South 45° 08'59" East 1778.36 feet);  
thence South 89° 09'03" East 250.48 feet to the East line of said Section 6;  
thence along the East line of said Section 6, South 0° 50'57" West 744.42 feet;  
thence North 89° 09'03" West 2629.15 feet to the quarter section line;  
thence along the quarter section line, North 0° 50'57" East 1949.77 feet;  
thence South 89° 03'40" East 148.53 feet;  
thence around a 4800.00 foot radius curve to the left, 174.89 feet having a delta angle of 2° 05'15" (chord bears North 89° 53'43" East 174.89 feet);  
thence North 88° 51'05" East 784.59 feet to the point of beginning.  
Parcel contains: 3,563,952 square feet, or 84.113 acres more or less.

**Phase 14 Description**  
A parcel of land, situate in the Southwest quarter of Section 5, Township 44 South, Range 5 West, Salt Lake Base and Meridian, more particularly described as follows:  
Beginning along the south line of said Section 5, North 88° 00'26" West 2633.05 feet to the Southwest corner of said Section 5;  
thence along the West line of said Section 5, North 0° 48'25" East 661.17 feet;  
thence North 0° 50'57" East 744.42 feet;  
thence South 89° 09'03" East 229.59 feet;  
thence around a 800.00 foot radius curve to the left, 1058.33 feet having a delta angle of 75° 47'50" (chord bears North 52° 57'02" East 982.83 feet);  
thence South 72° 47'51" East 485.21 feet;  
thence around a 1285.00 foot radius non-tangent curve to the right, 84.00 feet having a delta angle of 3° 44'44" (chord bears South 17° 44'09" West 83.99 feet);  
thence South 70° 23'29" East 175.00 feet;  
thence South 20° 15'11" West 32.83 feet;  
thence South 69° 06'10" East 125.73 feet;  
thence around a 100.00 foot radius non-tangent curve to the left, 22.23 feet having a delta angle of 13° 46'19" (chord bears South 18° 29'06" West 31.17 feet);  
thence South 78° 28'04" East 189.50 feet;  
thence around a 100.00 foot radius non-tangent curve to the left, 22.23 feet having a delta angle of 12° 44'14" (chord bears North 17° 44'09" West 22.18 feet);  
thence South 0° 47'51" West 21.45 feet;  
thence South 89° 12'09" East 161.00 feet;  
thence South 89° 12'09" East 578.00 feet to the quarter section line;  
thence along the quarter section line, South 0° 47'51" West 1277.52 feet to the point of beginning.  
Parcel contains: 4,131,586 square feet, or 94.848 acres more or less.

**Phase 10 Description**  
A parcel of land, situate in the West half of Section 5, Township 44 South, Range 5 West, Salt Lake Base and Meridian, more particularly described as follows:  
Beginning at a point located South 89° 23'33" East 959.28 feet (along the measured section line) and South 3271.35 feet from the Northwest corner of Section 5, Township 44 South, Range 5 West, Salt Lake Base and Meridian;  
thence around a 800.00 foot radius non-tangent curve to the right, 1058.33 feet having a delta angle of 75° 47'50" (chord bears South 52° 57'02" West 982.83 feet);  
thence North 89° 09'03" West 262.99 feet;  
thence North 0° 50'57" East 1032.82 feet;  
thence around a 142.03 foot radius non-tangent curve to the left, 149.05 feet having a delta angle of 60° 07'38" (chord bears North 29° 20'15" East 142.30 feet);  
thence North 9° 16'40" East 216.39 feet;  
thence around a 1823.00 foot radius curve to the right, 380.58 feet having a delta angle of 11° 57'41" (chord bears North 15° 15'31" East 379.89 feet);  
thence South 89° 45'38" East 1023.00 feet;  
thence around a 800.00 foot radius non-tangent curve to the left, 167.01 feet having a delta angle of 11° 57'41" (chord bears South 15° 15'31" West 166.71 feet);  
thence South 9° 16'40" West 531.31 feet;  
thence around a 800.00 foot radius curve to the right, 80.62 feet having a delta angle of 5° 46'26" (chord bears North 12° 09'54" East 80.59 feet) to the point of beginning.  
Parcel contains: 1,508,220 square feet, or 34.624 acres more or less.

**WILLOW, UTAH PRELIMINARY MUNICIPAL BOUNDARY SURVEY**  
WILLOW, UTAH

**BOUNDARY SURVEY PHASING PLAN EXHIBIT A-3**

PROJECT NUMBER: 11370  
PRINT DATE: 9/16/2024  
DRAWN BY: D. FAILNER  
CHECKED BY: D. BISHOP  
PROJECT MANAGER: K. CHAPPELL

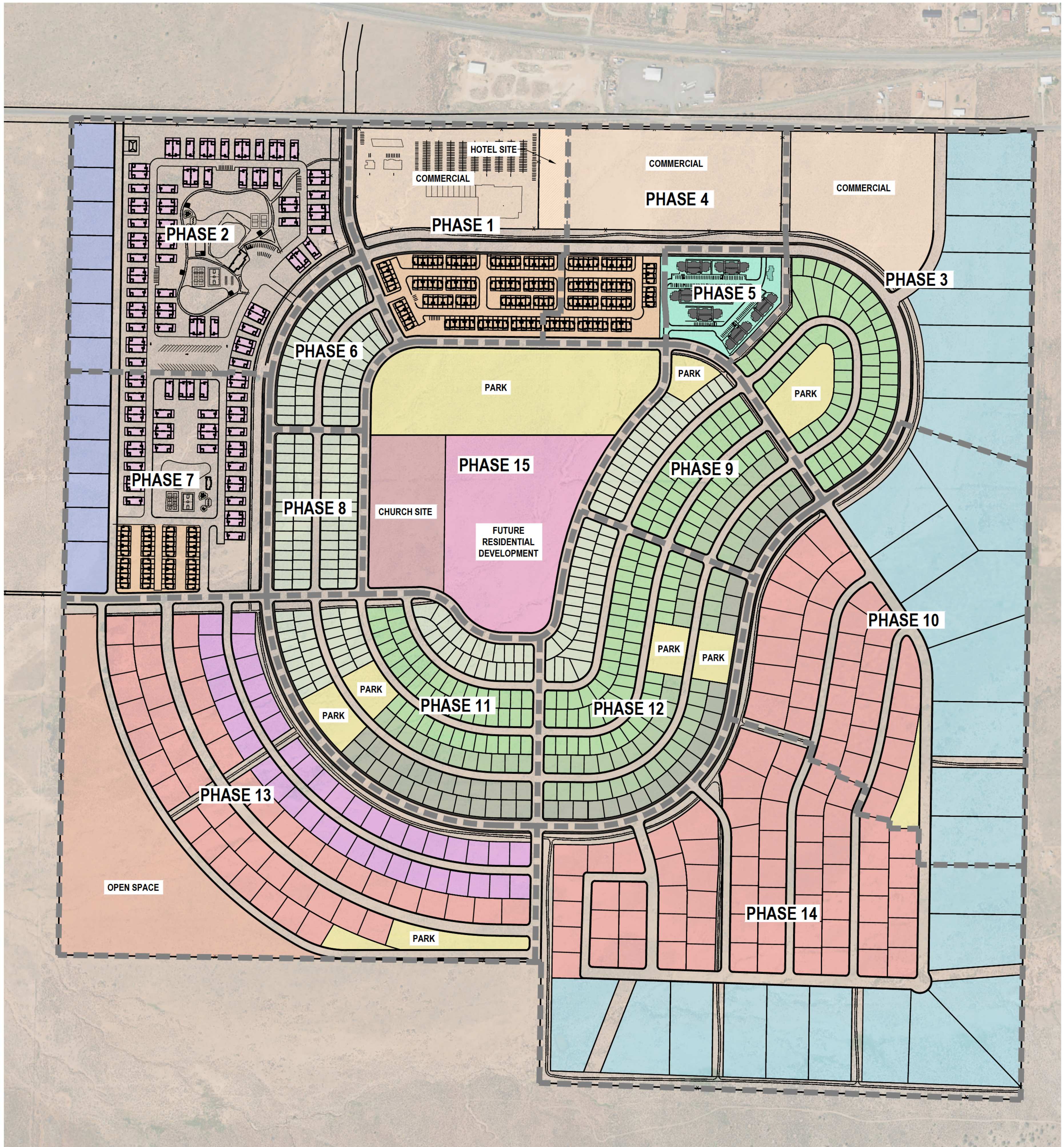

**LAND USE KEY**

- .11 ACRE LOTS**  
(238 LOTS)
- .14 ACRE LOTS**  
(214 LOTS)
- .16 ACRE LOTS**  
(67 LOTS)
- .18 ACRE LOTS**  
(50 LOTS)
- .33 ACRE LOTS**  
(41 LOTS)
- .5 ACRE LOTS**  
(144 LOTS)
- 1 ACRE LOTS**  
(13 LOTS)
- TOWNHOMES**  
(206 UNITS)
- VACATION UNITS**  
(108 UNITS)
- APARTMENT**  
(168 UNITS)
- EQUESTRIAN LOTS**  
(27 LOTS)
- COMMERCIAL**  
(41.33 ACRES)
- PARK**  
(28.2 ACRES)
- CIVIC/RELIGIOUS**  
(7.9 ACRES)
- OPEN SPACE**  
(23.4 ACRES)
- FUTURE RESIDENTIAL DEVELOPMENT**  
(16.6 ACRES)

**SITE SUMMARY**

Total Site Area	596.59 Acre
Total Units	1,276 Units
Gross Density	2.14 du/ac
Total Open Space	51.61 Acres
Open Space %	8.65
Residential Units	794
Multi-Family Units	374
Vacation Rentals	108
Total Units	1,276

**PHASE SUMMARY**

PHASE	UNITS / LOTS	APPROX. ACREAGE
1	(98) TOWNHOMES COMMERCIAL / HOTEL	29.97
2	(69) VACATION UNITS (7) 1.0 ACRE LOTS	44.80
3	(8) EQUESTRIAN LOTS (70) .14 ACRE LOTS COMMERCIAL SPACE	58.05
4	(60) TOWNHOMES COMMERCIAL SPACE	25.11
5	(7) APARTMENT BUILDINGS (168 UNITS)	8.10
6	(55) .11 ACRE LOTS	10.19
7	(48) TOWNHOMES (39) RENTAL UNITS (6) 1.0 ACRE LOTS	31.20
8	(64) .11 ACRE LOTS	10.84
9	(33) .11 ACRE LOTS (39) .14 ACRE LOTS (17) .16 ACRE LOTS (6) .18 ACRE LOTS	21.33
10	(8) EQUESTRIAN LOTS (34) .5 ACRE LOTS	64.61
11	(55) .11 ACRE LOTS (47) .14 ACRE LOTS (12) .16 ACRE LOTS (25) .18 ACRE LOTS	32.69
12	(32) .11 ACRE LOTS (58) .14 ACRE LOTS (38) .16 ACRE LOTS (19) .18 ACRE LOTS	34.62
13	(41) .33 ACRE LOTS (45) .5 ACRE LOTS	84.11
14	(11) EQUESTRIAN LOTS (66) .5 ACRE LOTS	94.85
15	CHURCH SITE/ PARK (50) .25 ACRE LOTS	44.64

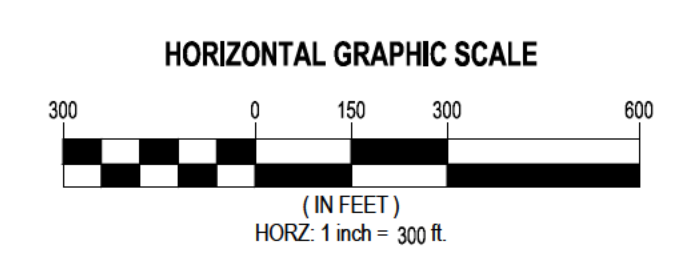
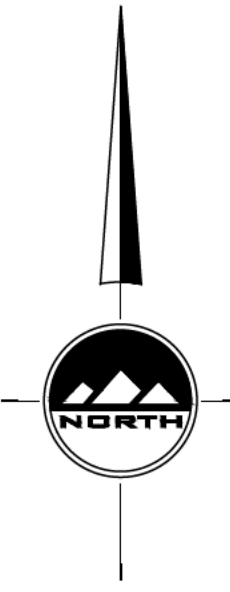

**ENSIGN**  
THE STANDARD IN ENGINEERING

**RICHFIELD**  
225 N 100 E  
Richfield, UT 84701  
Phone: 435.896.2983

**SANDY**  
Phone: 801.255.0529

**LAYTON**  
Phone: 801.547.1100

**TOOELE**  
Phone: 435.843.3590

**CEDAR CITY**  
Phone: 435.865.1453

WWW.ENSIGNENG.COM

FOR:  
CLIENT  
CLIENT'S ADDRESS  
CLIENT CITY STATE ZIP

CONTACT:  
CLIENT CONTACT  
PHO. E. 801.000.0000

**WILLOW, UTAH PRELIMINARY MUNICIPAL SITE PLAN EXHIBIT C**

**PRELIMINARY MUNICIPAL SITE PLAN WITH PHASING**

PROJECT NUMBER: 113700  
PRINT DATE: 08/13/2024  
PROJECT MANAGER: K. CHAPPELL  
DESIGNED BY: D. FAILMER

**EXHIBIT A-2**