

**MODIFIED PETITION REQUESTING A FEASIBILITY STUDY FOR A POSSIBLE CITY, TO
INCLUDE
SOME OF THE CURRENTLY UNINCORPORATED AREAS OF WEBER COUNTY KNOWN AS
OGDEN VALLEY**

We, the undersigned (Contact Sponsor and the signers of the original Feasibility Petition), represent that we are real property owners within the boundaries of the unincorporated “Applicable Area” in Weber County, Utah, which is described on the attached revised boundary map and legal description. This Applicable Area, including some of the currently unincorporated areas of Weber County known as Ogden Valley, is located, in its entirety, in unincorporated Weber County, Utah. Each person signing this Modified Petition requests that the Lieutenant Governor commission a modified feasibility study for this Applicable Area, to determine the feasibility of incorporating this Applicable Area as a City (municipality or local government of/for more than 1000 people). **This Modified Petition is filed pursuant to Utah Code Sections 10-2a-201 et seq., including Section 10-2a-207(5)(d)(i)(A) (applicable version of the Utah Code). As referenced in the original Petition Requesting a Feasibility Study, and as allowed by Utah Code Section 10-2a-206(1)(c)(ii), all signatures on the original Petition, unless withdrawn, shall count as signatures on this Modified Petition and on any subsequent Petition.**

NOTICE TO MODIFIED PETITION SIGNERS: A SIGNATURE ON THIS PETITION, UNLESS THE SIGNER FILES A WRITTEN WITHDRAWAL PURSUANT TO UTAH LAW, WILL BE USED FOR PURPOSES OF THIS MODIFIED PETITION AND ANY SUBSEQUENT INCORPORATION PETITION OR OTHER RELATED PETITION, AS ALLOWED BY LAW.

As required by Utah Code Section 10-2a-202(1)(d), six of the signers of this Modified Petition (same as on the original Petition) are designated as “Sponsors”, with the first designated Sponsor to serve as the “Contact Sponsor.” If only five Sponsors are allowed, the Contact Sponsor shall designate one of the Sponsors as an “Alternate Sponsor” instead of as a Sponsor.

Mark Ferrin, **Contact Sponsor**, 3361 River Dr, Eden, UT 84310. Phone = 801-745-0445. Email = markferrin1950@gmail.com



(Modified Petition Signature of the Contact Sponsor, Mark Ferrin)

Nicholas Dahlkamp, Sponsor, 3249 E 5400 N, Eden, UT 84310. Phone = 801-633-2112. Email = ndahlkamp@outlook.com

Brandi Hammon, Sponsor, 6378 E 850 S, Huntsville, UT 84317. Phone = 801-389-3707. Email = brandi@mountainluxury.com

Regina Wendell, Sponsor, 3709 E 3600 N Eden UT 84310. Phone = 801-745-2879 Email = crwendell@msn.com

Richard Webb, Sponsor, 3230 Highway 162, Liberty UT 84310. Phone = 801-564-1126. Email = rcw1010@msn.com

Shanna Francis, Sponsor, 4609 Creekview Dr, Eden, UT 84310. Phone = 801-745-2688. Email = slfrancis@digis.net

[A revised boundary map and legal description are attached, which show the removal of some government-owned real property and some real property annexed into the Town of Huntsville.]

Plat of Incorporation for Ogden Valley City

A part of T5N R2E, T6N R1E, T6N R2E, T6N R3E, T7N R1W, T7N R1E, T7N R2E, T7N R3E, T8N R1W, SLB&M
 Weber County, Utah
 March 2024



VICINITY MAP
 Not to Scale

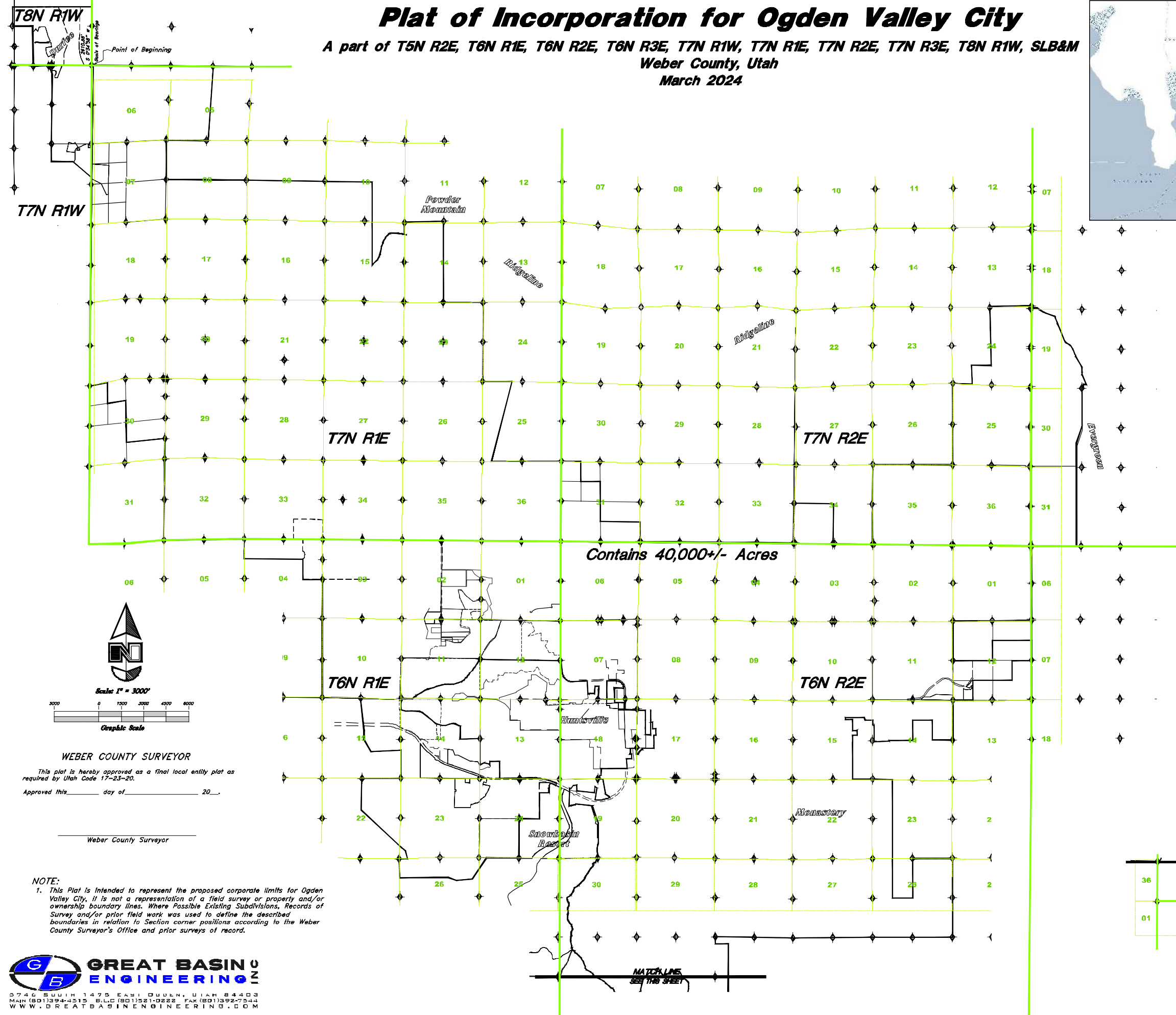

SURVEYOR'S CERTIFICATE

I, Andy Hubbard, do hereby certify that I am a Professional Land Surveyor in the State of Utah, and that I hold license No. 6242920 in accordance with Title 58, Chapter 22, of the Professional Engineers and Professional Land Surveyors Licensing Act and certify that this Plat of Incorporation for Ogden Valley City, Weber County, Utah is a true and correct representation of data compiled from prior surveys made by me from records on file at the office of the Weber County Recorder's and Weber County Surveyor's Offices and in accordance with Section 17-23-20 of the Utah State Code.

6242920
 License No.

Andy Hubbard

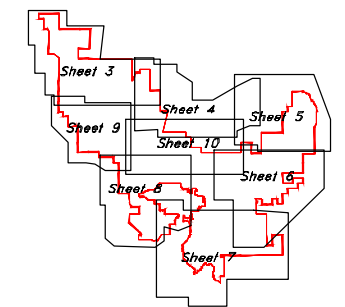

LEGEND

- (Calc.) Calculated
- (Meas.) Measured
- ◆ Section Corner
- WCS Weber County Surveyor
- Proposed Area of Adjustment from Eden Parks Service Area to Ogden Valley Parks Service Area
- Existing Service Area Limits
- Existing Boundary Line
- Boundary Line
- Section Line
- County Line



Scale 1" = 3000'

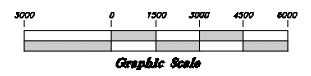

WEBER COUNTY SURVEYOR

This plat is hereby approved as a final local entity plat as required by Utah Code 17-23-20.

Approved this _____ day of _____, 20__

Weber County Surveyor

NOTE:
 1. This Plat is intended to represent the proposed corporate limits for Ogden Valley City, it is not a representation of a field survey or property and/or ownership boundary lines. Where Possible Existing Subdivisions, Records of Survey and/or prior field work was used to define the described boundaries in relation to Section corner positions according to the Weber County Surveyor's Office and prior surveys of record.

GREAT BASIN ENGINEERING
 5746 SOUTH 1475 EAST OGDEN, UTAH 84403
 MAIN (801) 394-4515 • F.L.D. (801) 521-0222 • FAX (801) 392-7244
 WWW.GREATBASINENGINEERING.COM

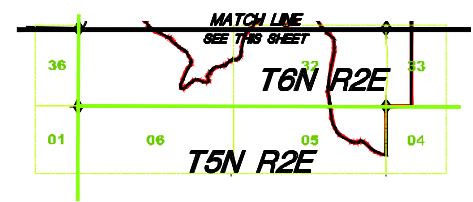

WEBER COUNTY RECORDER	ENTRY NO.	FEE PAID
		FILED FOR RECORD AND
		RECORDED _____ AT
		IN BOOK _____ OF OFFICIAL
		RECORDS, PAGE _____ RECORDED
		FOR _____
		WEBER COUNTY RECORDER
		BY: _____ DEPUTY

Plat of Incorporation for Ogden Valley City

A part of T5N R2E, T6N R1E, T6N R2E, T6N R3E, T7N R1W, T7N R1E, T7N R2E, T7N R3E, T8N R1W, SLB&M
Weber County, Utah
March 2024

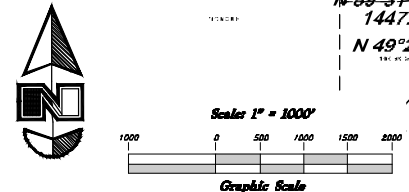
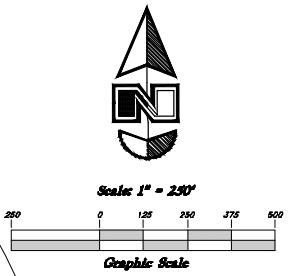
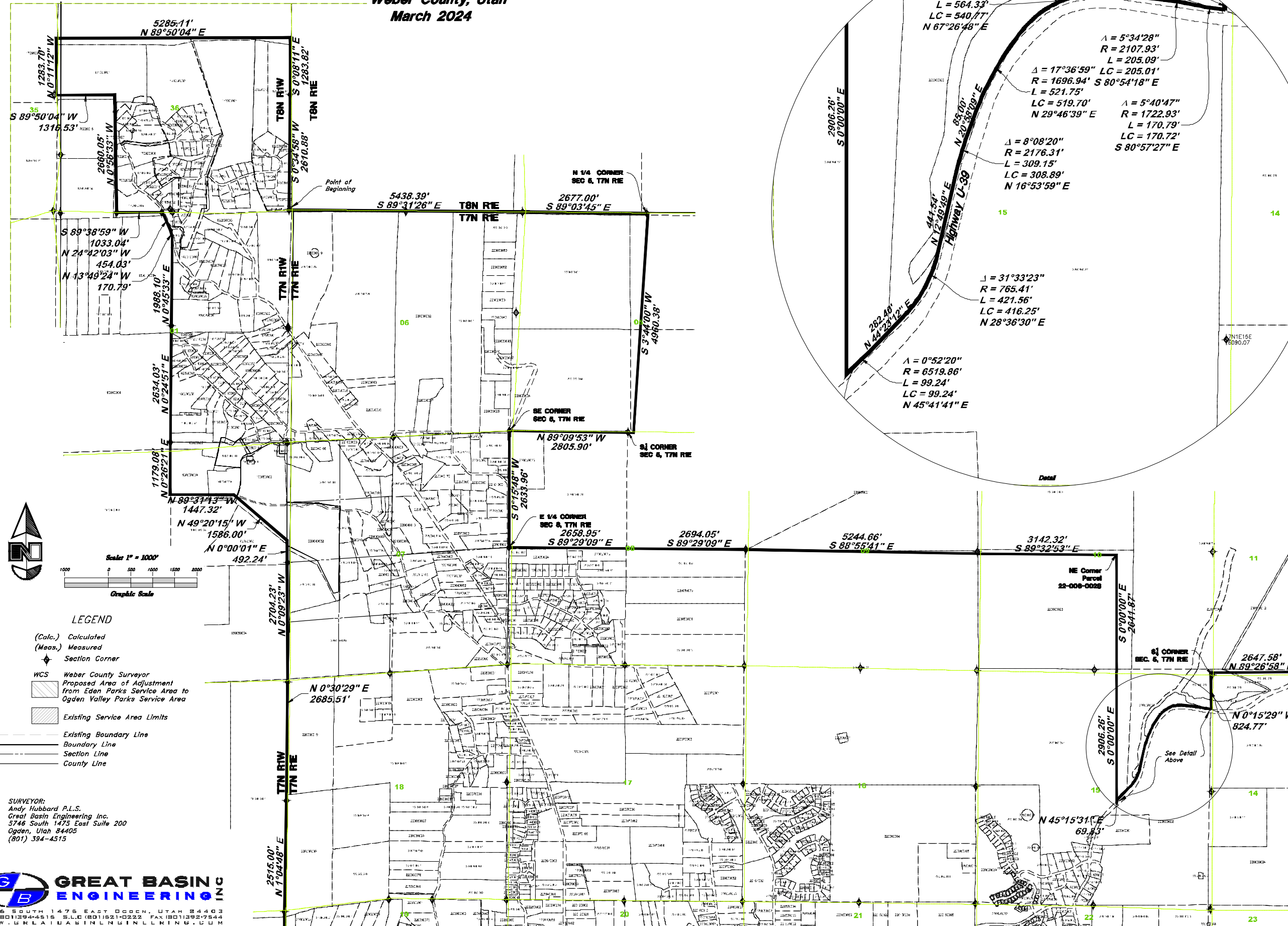

- LEGEND**
- (Calc.) Calculated
 - (Meas.) Measured
 - ◆ Section Corner
 - WCS Weber County Surveyor
 - ▨ Proposed Area of Adjustment from Eden Parks Service Area to Ogden Valley Parks Service Area
 - ▨ Existing Service Area Limits
 - Existing Boundary Line
 - Boundary Line
 - Section Line
 - County Line

SURVEYOR:
Andy Hubbard P.L.S.
Great Basin Engineering Inc.
5746 South 1475 East Suite 200
Ogden, Utah 84405
(801) 394-4515

GREAT BASIN ENGINEERING
5746 SOUTH 1475 EAST OGDEN, UTAH 84403
MAIN (801) 394-4515 S.L.D. (801) 521-0322 FAX (801) 394-7544
WWW.GREATBASINENGINEERING.COM

NOTE:
1. This Plat is intended to represent the proposed corporate limits for Ogden Valley City, it is not a representation of a field survey or property and/or ownership boundary lines. Where Possible Existing Subdivisions, Records of Survey and/or prior field work was used to define the described boundaries in relation to Section corner positions according to the Weber County Surveyor's Office and prior surveys of record.

3 of 14

WEBER COUNTY RECORDER
ENTRY NO. _____ FEE PAID _____
RECORDED _____, AT _____
IN BOOK _____ OF OFFICIAL RECORDS, PAGE _____, RECORDED FOR _____

WEBER COUNTY RECORDER
By: _____ DEPUTY

Plat of Incorporation for Ogden Valley City

A part of T5N R2E, T6N R1E, T6N R2E, T6N R3E, T7N R1W, T7N R1E, T7N R2E, T7N R3E, T8N R1W, SLB&M
Weber County, Utah
March 2024

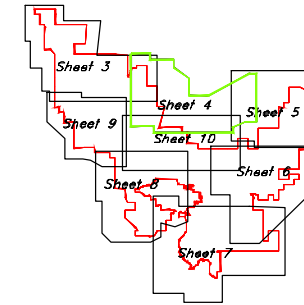

NOTE:
1. This Plat is intended to represent the proposed corporate limits for Ogden Valley City, it is not a representation of a field survey or property and/or ownership boundary lines. Where Possible Existing Subdivisions, Records of Survey and/or prior field work was used to define the described boundaries in relation to Section corner positions according to the Weber County Surveyor's Office and prior surveys of record.

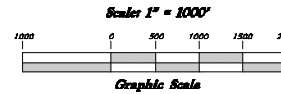

LEGEND

- (Calc.) Calculated
- (Meas.) Measured
- ◆ Section Corner
- WCS Weber County Surveyor
- Proposed Area of Adjustment from Eden Parks Service Area to Ogden Valley Parks Service Area
- Existing Service Area Limits
- Existing Boundary Line
- Boundary Line
- Section Line
- County Line

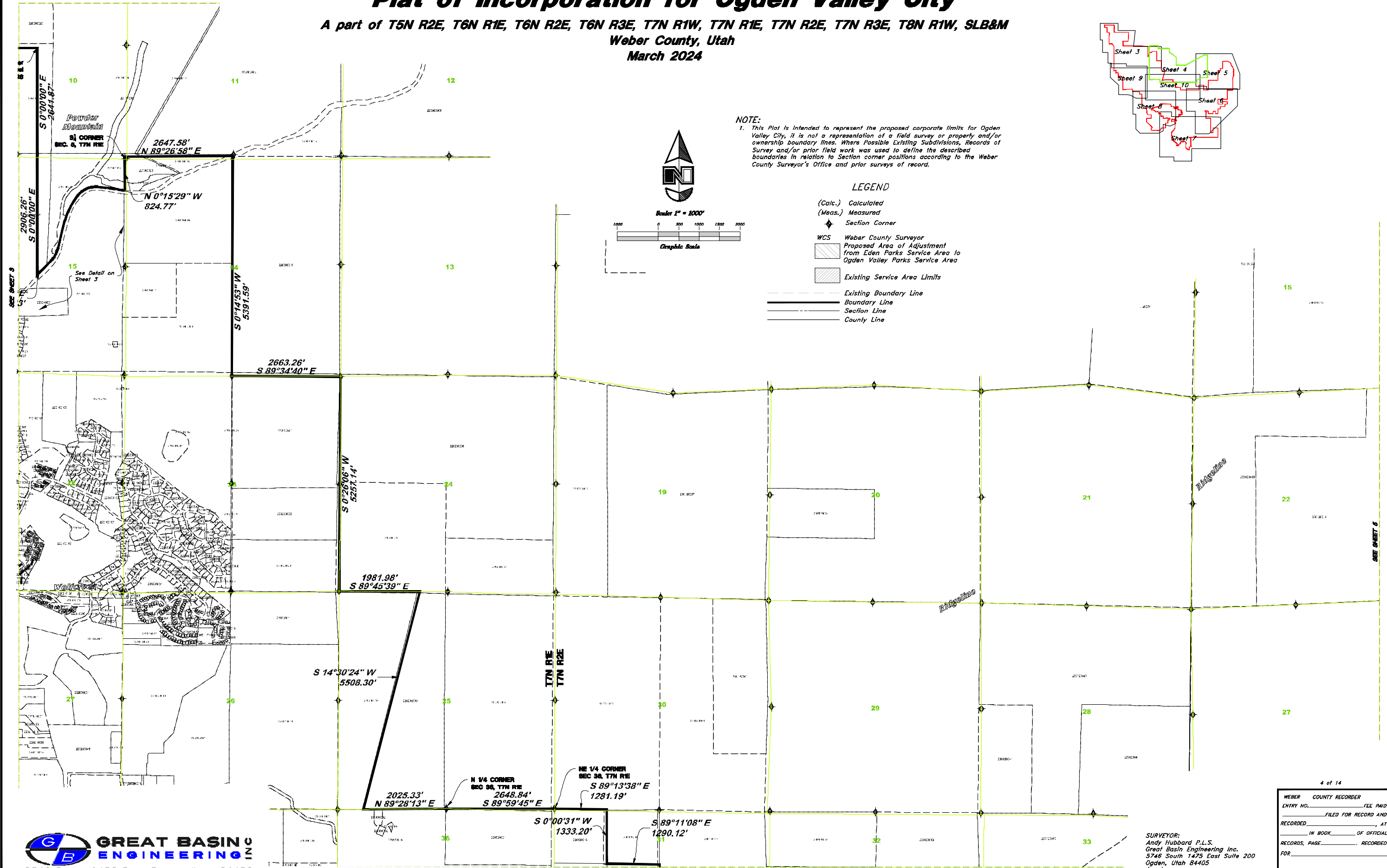

GREAT BASIN ENGINEERING
5746 SOUTH 1475 EAST OGDEN, UTAH 84403
PH: (801) 394-4515 FAX: (801) 392-7044
WWW.GREATBASINENGINEERING.COM

SURVEYOR:
Andy Hubbard P.L.S.
Great Basin Engineering Inc.
5746 South 1475 East Suite 200
Ogden, Utah 84405
(801) 394-4515

4 of 14

WEBER COUNTY RECORDER
ENTRY NO. _____ FEE PAID _____
RECORDED _____ AT _____
IN BOOK _____ OF OFFICIAL
RECORDS, PAGE _____ RECORDED
FOR _____

WEBER COUNTY RECORDER
BY: _____ DEPUTY

Plat of Incorporation for Ogden Valley City

A part of T5N R2E, T6N R1E, T6N R2E, T6N R3E, T7N R1W, T7N R1E, T7N R2E, T7N R3E, T8N R1W, SLB&M
Weber County, Utah
March 2024

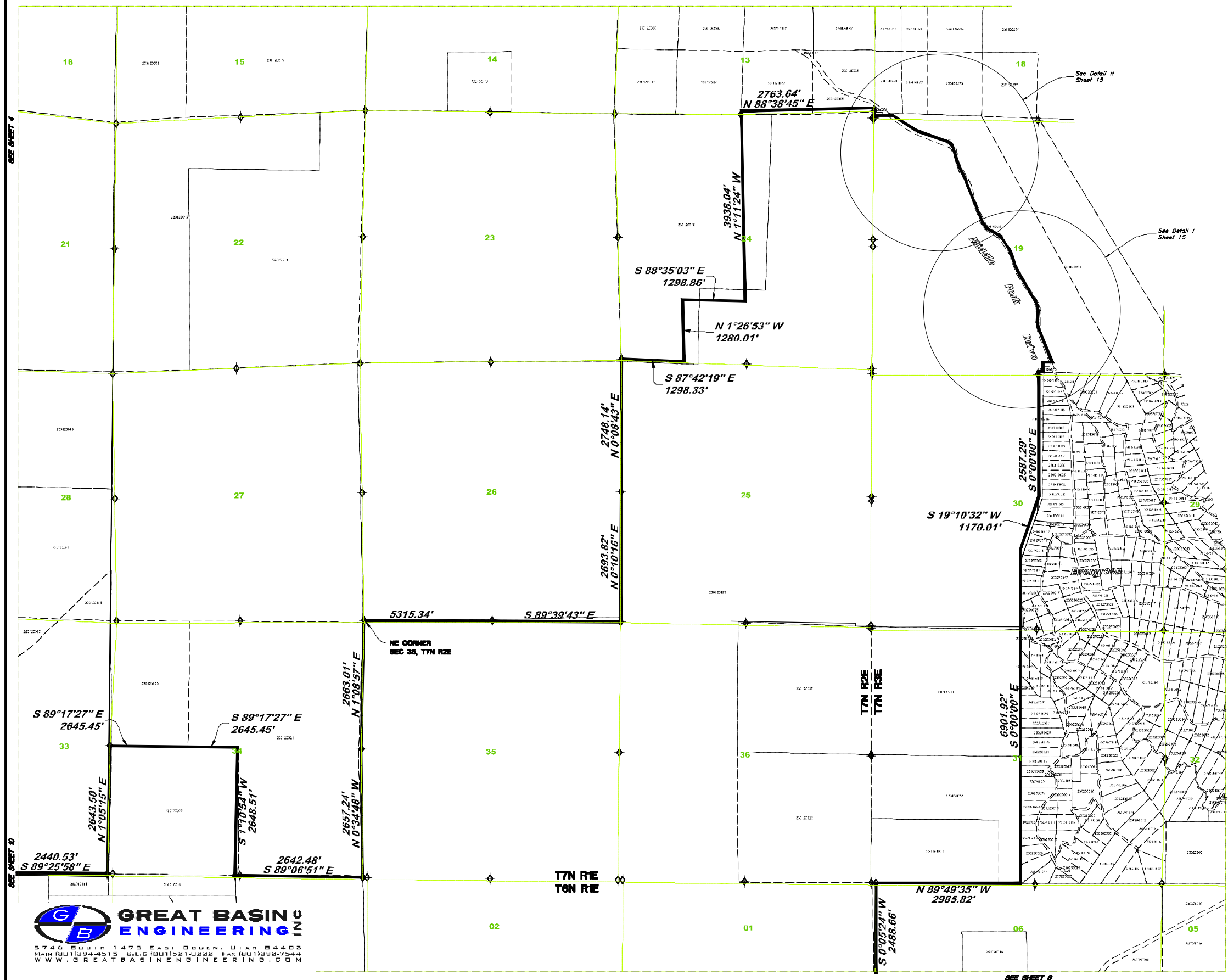
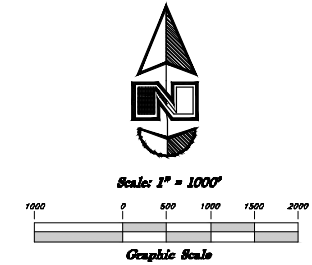
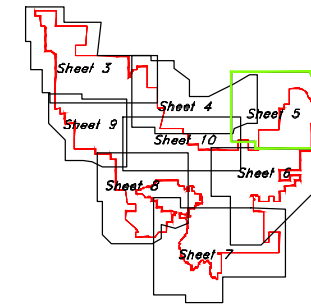

NOTE:
1. This Plat is intended to represent the proposed corporate limits for Ogden Valley City, it is not a representation of a field survey or property and/or ownership boundary lines. Where Possible Existing Subdivisions, Records of Survey and/or prior field work was used to define the described boundaries in relation to Section corner positions according to the Weber County Surveyor's Office and prior surveys of record.

- LEGEND**
- (Calc.) Calculated
 - (Meas.) Measured
 - ◆ Section Corner
 - WCS Weber County Surveyor
 - Proposed Area of Adjustment from Eden Parks Service Area to Ogden Valley Parks Service Area
 - Existing Service Area Limits
 - Existing Boundary Line
 - Boundary Line
 - Section Line
 - County Line

GREAT BASIN ENGINEERING
5740 SOUTH 1475 EAST OGDEN, UTAH 84403
MAIN (801) 394-4400 FAX (801) 394-4400
WWW.GREATBASINENGINEERING.COM

SURVEYOR:
Andy Hubbard P.L.S.
Great Basin Engineering Inc.
5746 South 1475 East Suite 200
Ogden, Utah 84405
(801) 394-4515

5 of 14

WEBER COUNTY RECORDER
ENTRY NO. _____ FEE PAID _____
RECORDED _____ AT _____
IN BOOK _____ OF OFFICIAL _____
RECORDS, PAGE _____, RECORDED FOR _____
BY: _____ WEBER COUNTY RECORDER
DEPUTY _____

Plat of Incorporation for Ogden Valley City

A part of T5N R2E, T6N R1E, T6N R2E, T6N R3E, T7N R1W, T7N R1E, T7N R2E, T7N R3E, T8N R1W, SLB&M
Weber County, Utah
March 2024

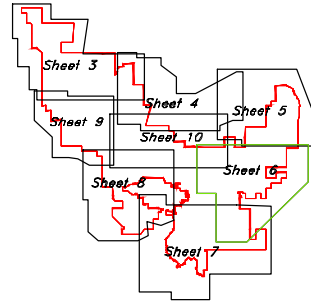

Scale 1" = 250'

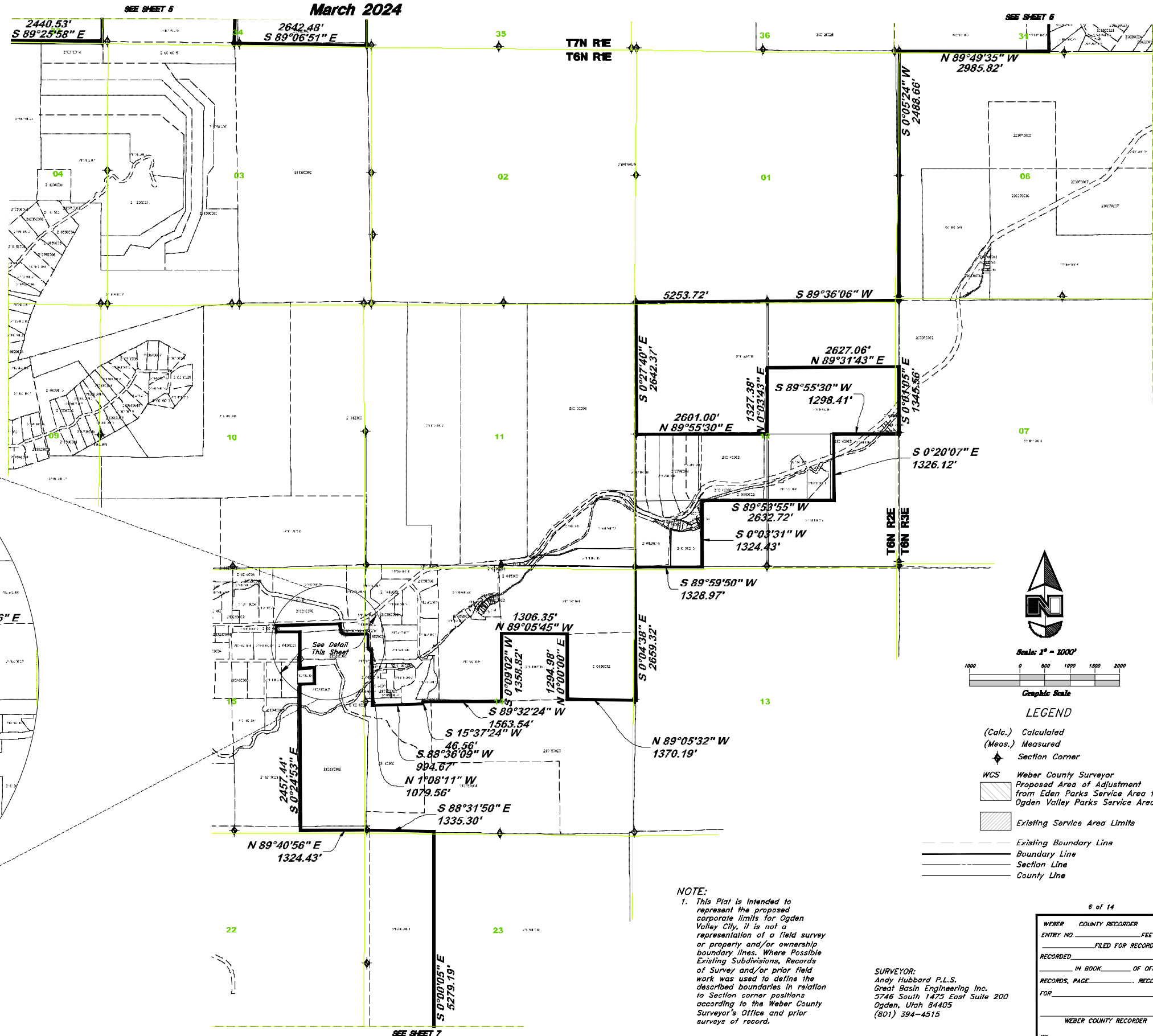
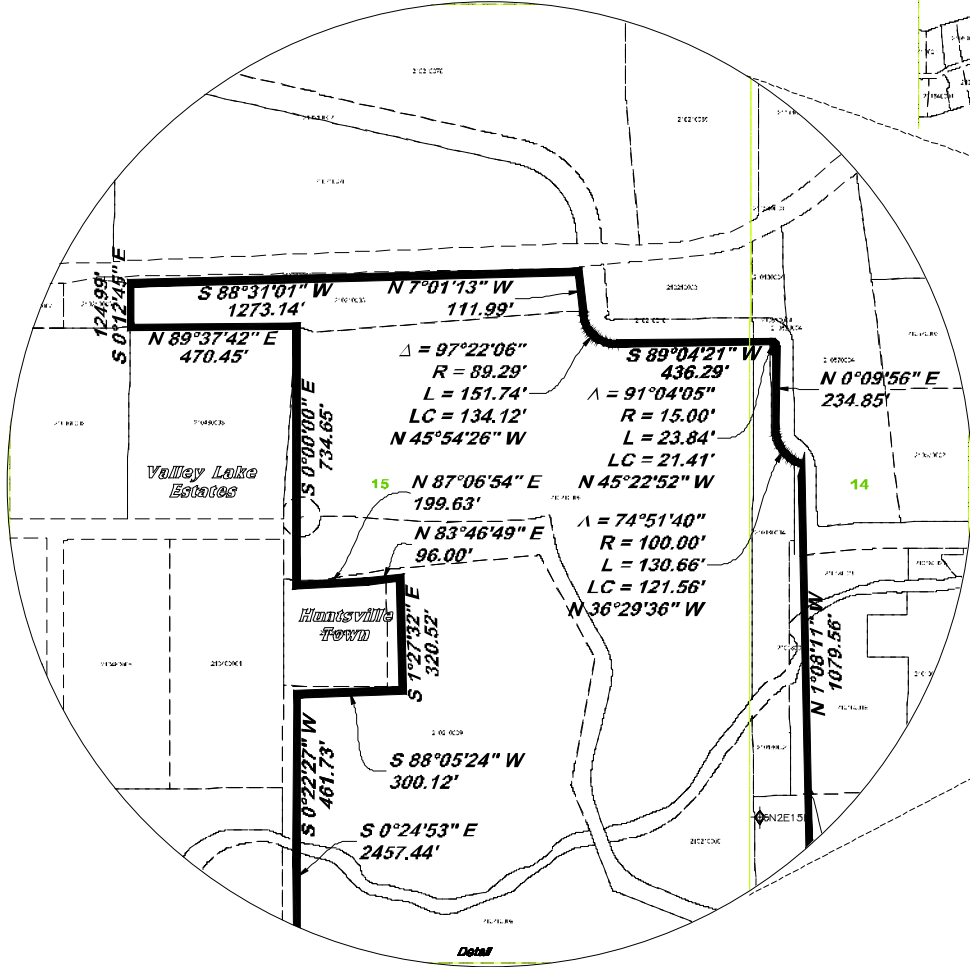
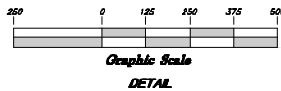

Scale 1" = 1000'

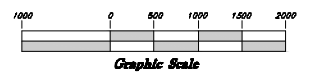

- LEGEND**
- (Calc.) Calculated
 - (Meas.) Measured
 - ◆ Section Corner
 - WCS Weber County Surveyor
 - Proposed Area of Adjustment from Eden Parks Service Area to Ogden Valley Parks Service Area
 - Existing Service Area Limits
 - Existing Boundary Line
 - Boundary Line
 - Section Line
 - County Line

NOTE:
 1. This Plat is intended to represent the proposed corporate limits for Ogden Valley City. It is not a representation of a field survey or property and/or ownership boundary lines. Where possible existing subdivisions, records of survey and/or prior field work was used to define the described boundaries in relation to section corner positions according to the Weber County Surveyor's Office and prior surveys of record.

6 of 14

WEBER COUNTY RECORDER
 ENTRY NO. _____ FEE PAID _____
 FILED FOR RECORD AND
 RECORDED _____ AT _____
 IN BOOK _____ OF OFFICIAL
 RECORDS, PAGE _____ RECORDED
 FOR _____
 WEBER COUNTY RECORDER
 BY: _____ DEPUTY

GREAT BASIN ENGINEERING INC
 5746 SOUTH 1475 EAST OGDEN, UTAH 84403
 MAIN (801) 394-4415 S.L.C. (801) 521-0222 FAX (801) 392-7544
 WWW.GREATBASINENGINEERING.COM

Plat of Incorporation for Ogden Valley City

A part of T5N R2E, T6N R1E, T6N R2E, T6N R3E, T7N R1W, T7N R1E, T7N R2E, T7N R3E, T8N R1W, SLB&M
Weber County, Utah
March 2024

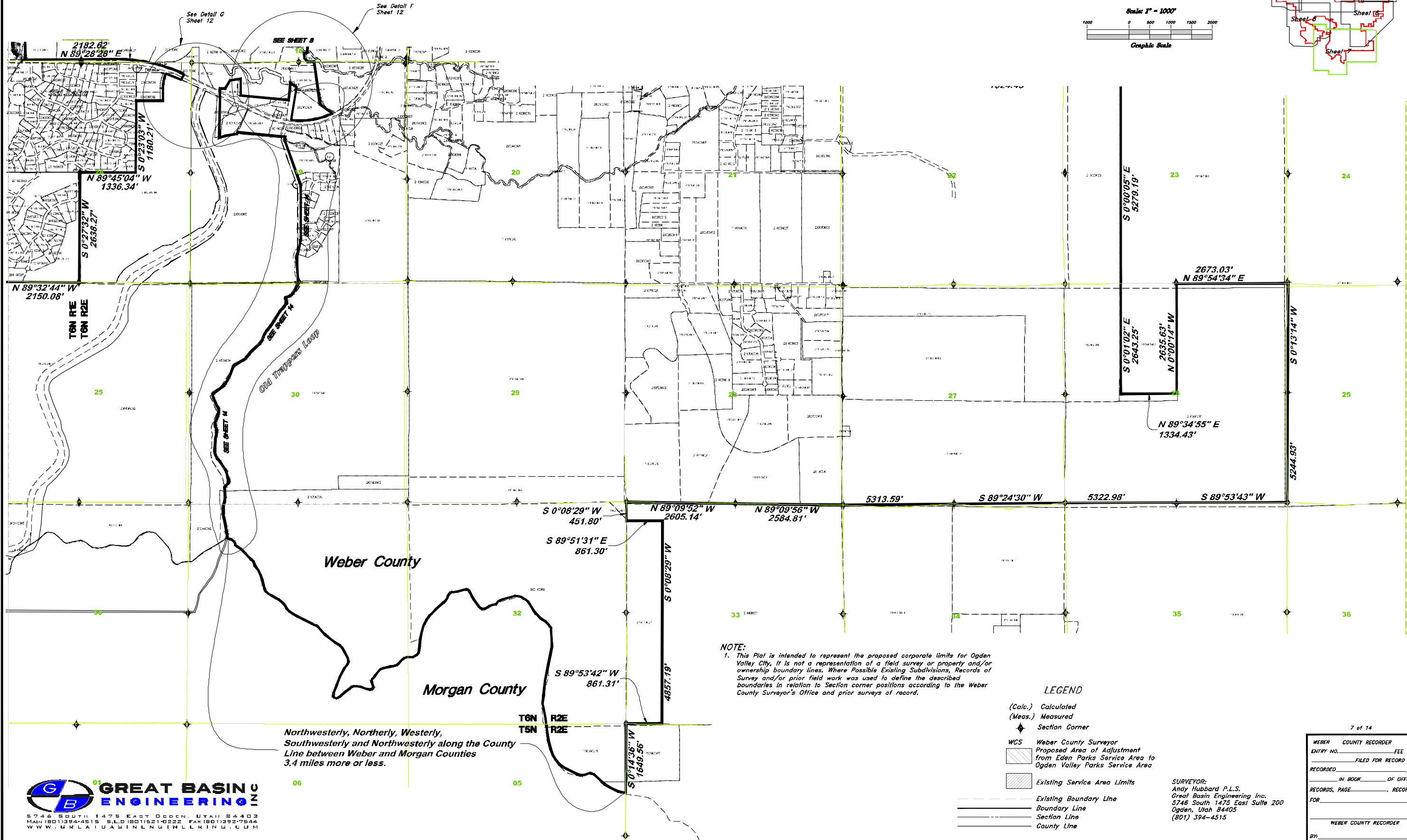
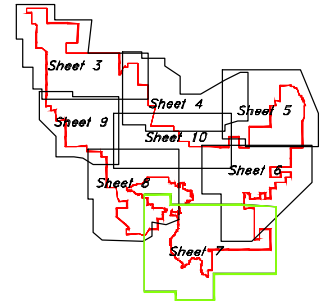
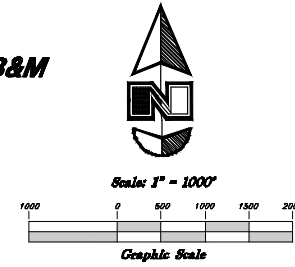

Northwesterly, Northerly, Westerly,
Southwesterly and Northwesterly along the County
Line between Weber and Morgan Counties
3.4 miles more or less.

NOTE:
1. This Plat is intended to represent the proposed corporate limits for Ogden Valley City. It is not a representation of a field survey or property and/or ownership boundary lines. Where Possible Existing Subdivisions, Records of Survey and/or prior field work was used to define the described boundaries in relation to Section corner positions according to the Weber County Surveyor's Office and prior surveys of record.

- LEGEND**
- (Calc.) Calculated
 - (Meas.) Measured
 - ◆ Section Corner
 - WCS Weber County Surveyor
 - Proposed Area of Adjustment from Eden Parks Service Area to Ogden Valley Parks Service Area
 - Existing Service Area Limits
 - Existing Boundary Line
 - Boundary Line
 - Section Line
 - County Line

GREAT BASIN ENGINEERING

5746 SOUTH 1475 EAST OGDEN, UTAH 84403
 MAIN (801) 394-4515 • BILLING (801) 392-2222 • FAX (801) 392-7754-44
 WWW.GREATBASINENGINEERING.COM

SURVEYOR:
Andy Hubbard P.L.S.
Great Basin Engineering Inc.
5746 South 1475 East Suite 200
Ogden, Utah 84405
(801) 394-4515

7 of 14

WEBER COUNTY RECORDER
 ENTRY NO. _____ FEE PAID _____
 RECORDED _____ AT _____
 IN BOOK _____ OF OFFICIAL
 RECORDS, PAGE _____, RECORDED
 FOR _____
 WEBER COUNTY RECORDER
 BY: _____ DEPUTY

Plat of Incorporation for Ogden Valley City

A part of T5N R2E, T6N R1E, T6N R2E, T6N R3E, T7N R1W, T7N R1E, T7N R2E, T7N R3E, T8N R1W, SLB&M

Weber County, Utah

March 2024

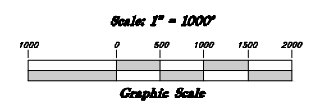
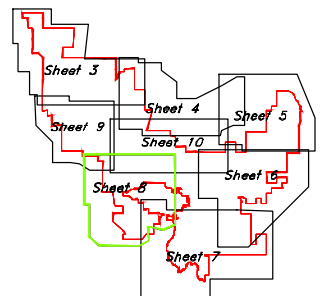
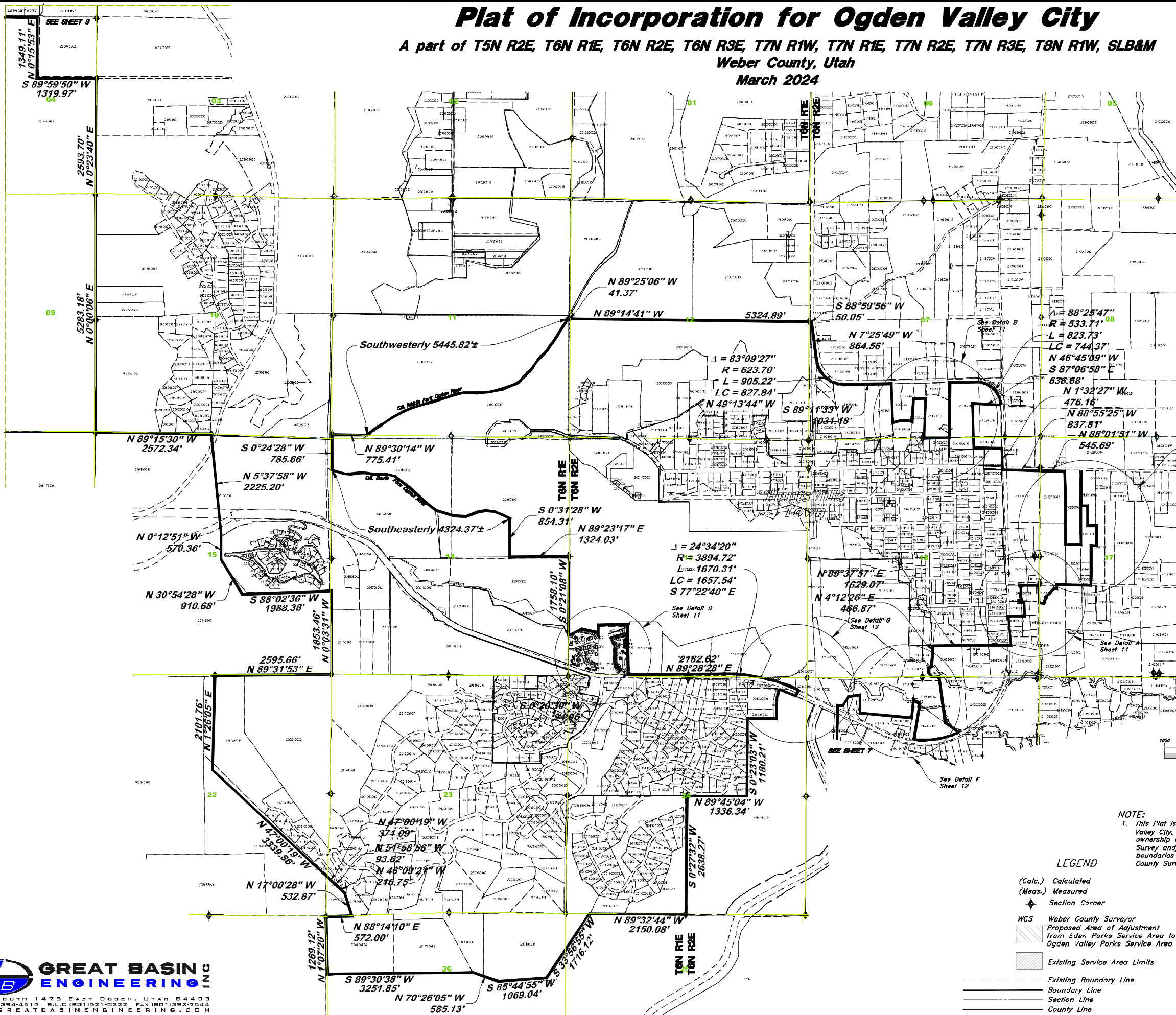

NOTE:
 1. This Plat is intended to represent the proposed corporate limits for Ogden Valley City. It is not a representation of a field survey or property and/or ownership boundary lines. Where possible existing subdivisions, records of survey and/or prior field work was used to define the described boundaries in relation to section corner positions according to the Weber County Surveyor's Office and prior surveys of record.

- LEGEND**
- (Calc.) Calculated
 - (Meas.) Measured
 - ◆ Section Corner
 - WCS Weber County Surveyor
 - Proposed Area of Adjustment from Eden Parks Service Area to Ogden Valley Parks Service Area
 - Existing Service Area Limits
 - Existing Boundary Line
 - Boundary Line
 - Section Line
 - County Line

GREAT BASIN ENGINEERING

5748 SOUTH 1475 EAST OGDEN, UTAH 84403
 MAIN (801) 394-4515 S.L.C. (801) 521-0222 FAX (801) 392-7544
 WWW.GREATBASINENGINEERING.COM

SURVEYOR:
 Andy Hubbard P.L.S.
 Great Basin Engineering Inc.
 5748 South 1475 East Suite 200
 Ogden, Utah 84405
 (801) 394-4515

8 of 14

WEBER COUNTY RECORDER

ENTRY NO. _____ FEE PAID _____

RECORDED _____ FILED FOR RECORD AND _____

RECORDED _____ AT _____

IN BOOK _____ OF OFFICIAL _____

RECORDS, PAGE _____, RECORDED _____

FOR _____

WEBER COUNTY RECORDER

BY: _____ DEPUTY

Plat of Incorporation for Ogden Valley City

A part of T5N R2E, T6N R1E, T6N R2E, T6N R3E, T7N R1W, T7N R1E, T7N R2E, T7N R3E, T8N R1W, SLB&M

Weber County, Utah

March 2024

SEE SHEET 3

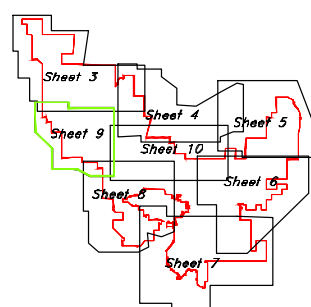
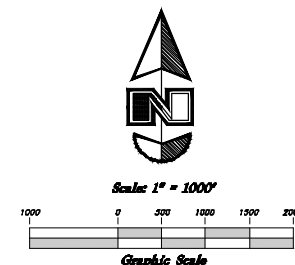
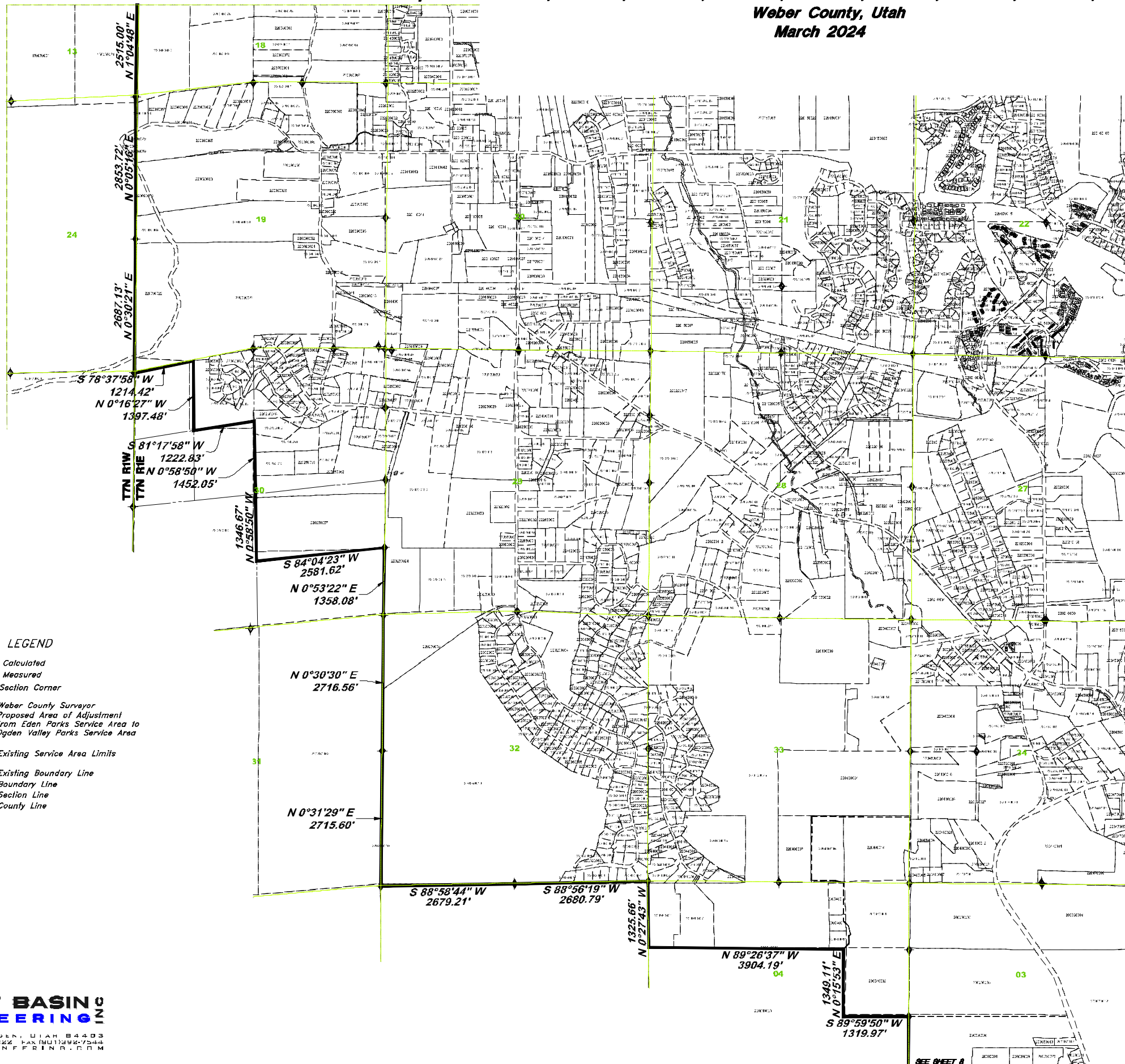

- LEGEND**
- (Calc.) Calculated
 - (Meas.) Measured
 - ◆ Section Corner
 - WCS Weber County Surveyor
 - ▨ Proposed Area of Adjustment from Eden Valley Parks Service Area
 - ▨ Existing Service Area Limits
 - Existing Boundary Line
 - Boundary Line
 - Section Line
 - County Line

NOTE:
 1. This Plat is intended to represent the proposed corporate limits for Ogden Valley City, it is not a representation of a field survey or property and/or ownership boundary lines. Where Possible Existing Subdivisions, Records of Survey and/or prior field work was used to define the described boundaries in relation to Section corner positions according to the Weber County Surveyor's Office and prior surveys of record.

GREAT BASIN ENGINEERING INC.
 5746 SOUTH 1475 EAST, OGDEN, UTAH 84403
 MAIN (801) 394-4515 • FAX (801) 394-4515 • WWW.GREATBASINENGINEERING.COM

SURVEYOR:
 Andy Hubbard P.L.S.
 Great Basin Engineering Inc.
 5746 South 1475 East Suite 200
 Ogden, Utah 84405
 (801) 394-4515

9 of 14

WEBER COUNTY RECORDER
 ENTRY NO. _____ FEE PAID _____
 RECORDED _____ AT _____
 IN BOOK _____ OF OFFICIAL
 RECORDS, PAGE _____, RECORDED
 FOR _____
 WEBER COUNTY RECORDER
 BY: _____ DEPUTY

Plat of Incorporation for Ogden Valley City

A part of T5N R2E, T6N R1E, T6N R2E, T6N R3E, T7N R1W, T7N R1E, T7N R2E, T7N R3E, T8N R1W, SLB&M
Weber County, Utah
March 2024

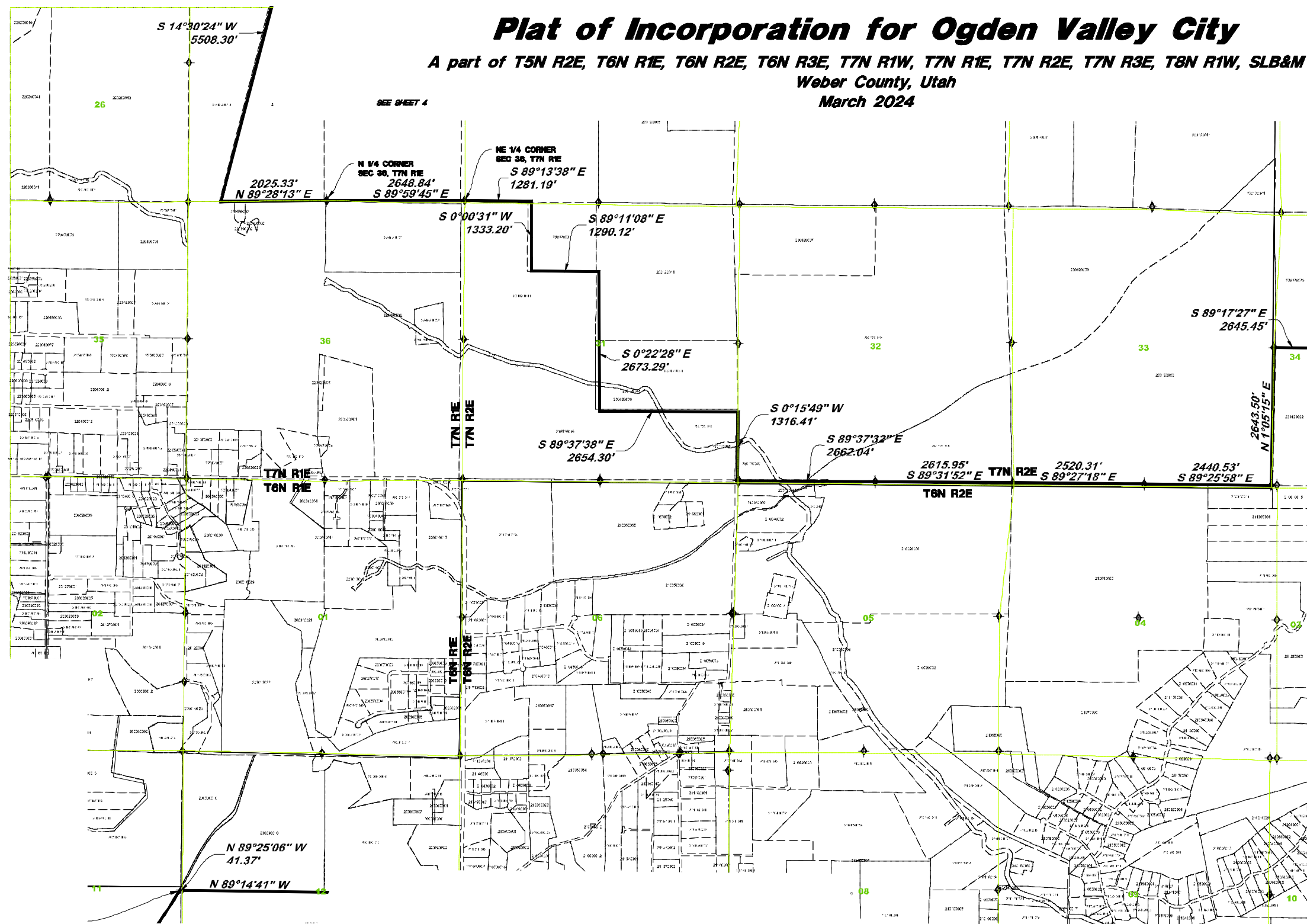

SEE SHEET 6

SEE SHEET 8

SEE SHEET 7

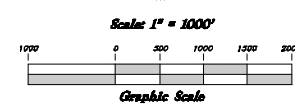
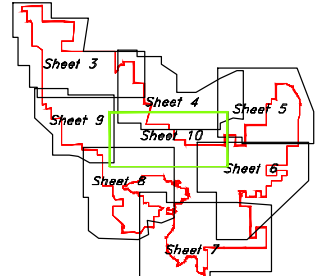

NOTE:
1. This Plat is intended to represent the proposed corporate limits for Ogden Valley City. It is not a representation of a field survey or property and/or ownership boundary lines. Where Possible Existing Subdivisions, Records of Survey and/or prior field work was used to define the described boundaries in relation to Section corner positions according to the Weber County Surveyor's Office and prior surveys of record.

LEGEND

- (Calc.) Calculated
- (Meas.) Measured
- ◆ Section Corner
- WCS Weber County Surveyor
- Proposed Area of Adjustment from Eden Parks Service Area to Ogden Valley Parks Service Area
- Existing Service Area Limits
- Existing Boundary Line
- Boundary Line
- Section Line
- County Line

GREAT BASIN ENGINEERING
5748 SOUTH 1475 EAST OGDEN, UTAH 84403
MAIN (801) 394-4515 S.L.O (801) 521-1022 FAX (801) 392-7544
WWW.GREATBASINENGINEERING.COM

SURVEYOR:
Andy Hubbard P.L.S.
Great Basin Engineering Inc.
5746 South 1475 East Suite 200
Ogden, Utah 84405
(801) 394-4515

10 of 14

WEBER COUNTY RECORDER
ENTRY NO. _____ FEE PAID _____
FILED FOR RECORD AND
RECORDED _____, AT _____
IN BOOK _____ OF OFFICIAL
RECORDS, PAGE _____, RECORDED
FOR _____
WEBER COUNTY RECORDER
BY: _____ DEPUTY

Plat of Incorporation for Ogden Valley City

A part of T5N R2E, T6N R1E, T6N R2E, T6N R3E, T7N R1W, T7N R1E, T7N R2E, T7N R3E, T8N R1W, SLB&M
Weber County, Utah
March 2024

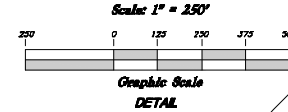

Detail A

Detail B

Detail C

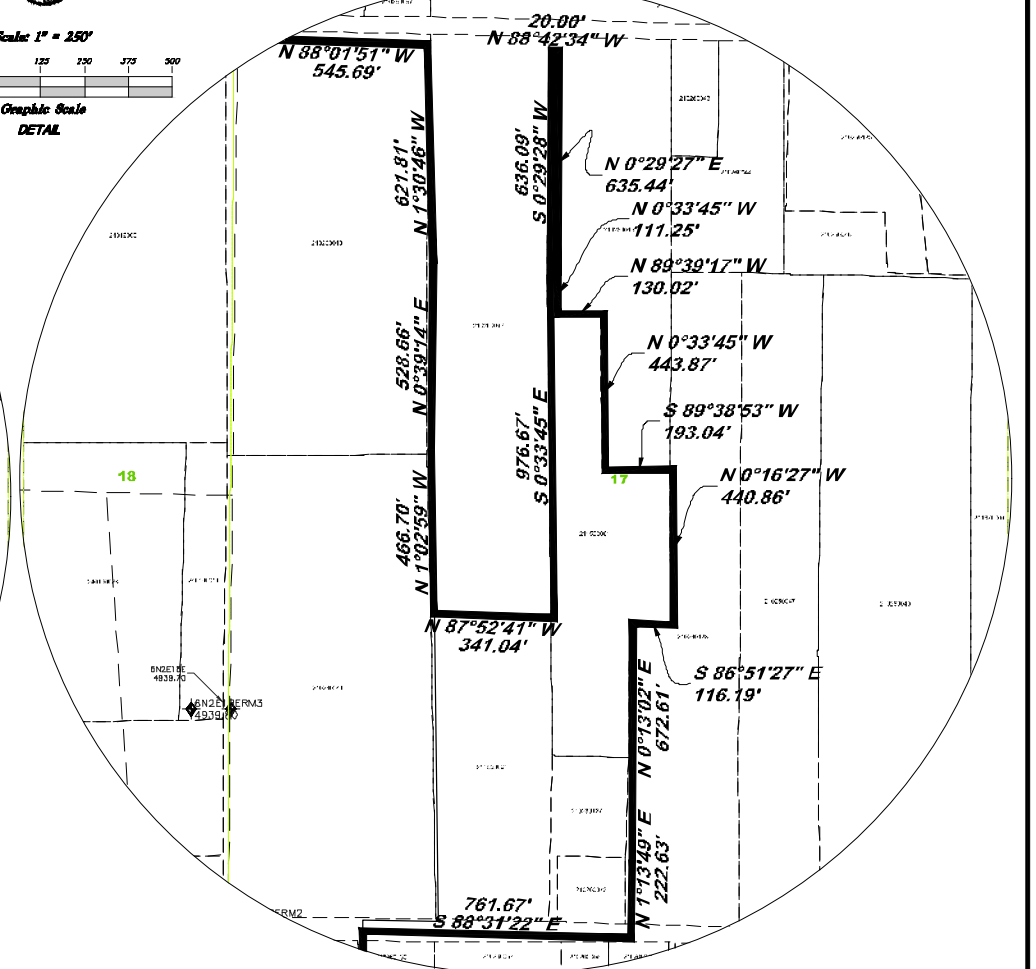
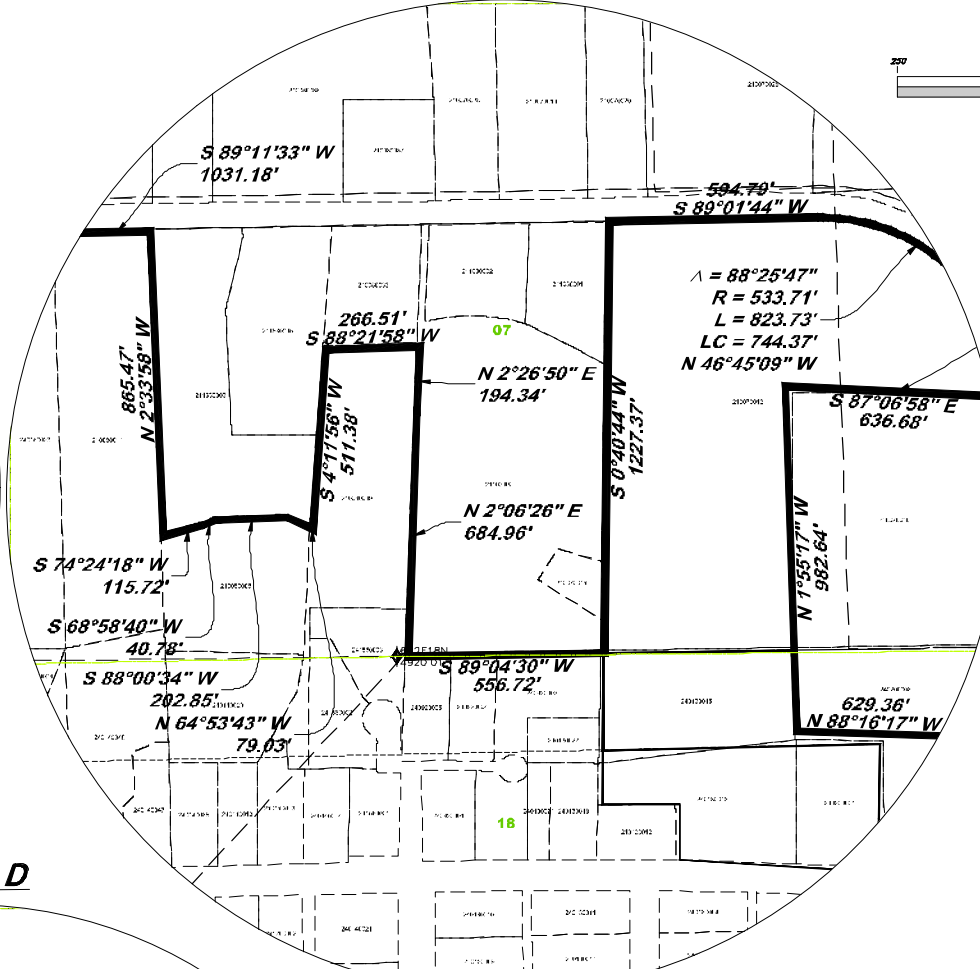
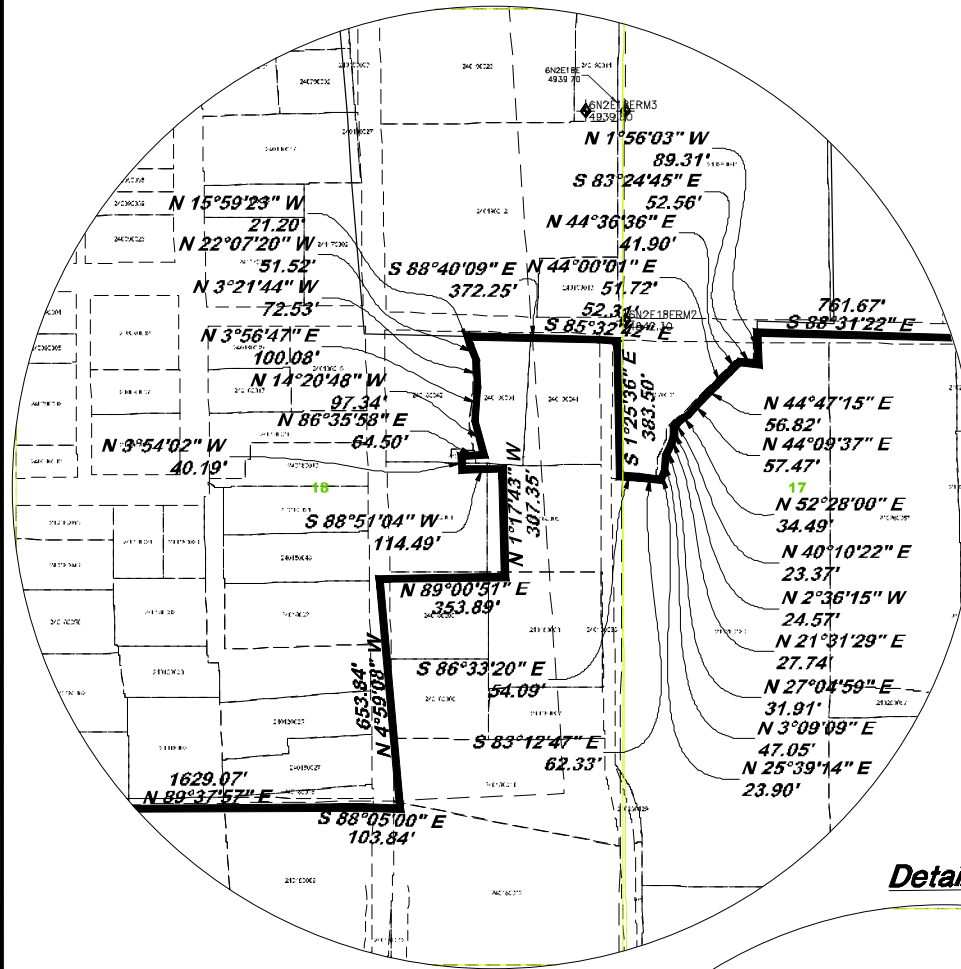

Detail D

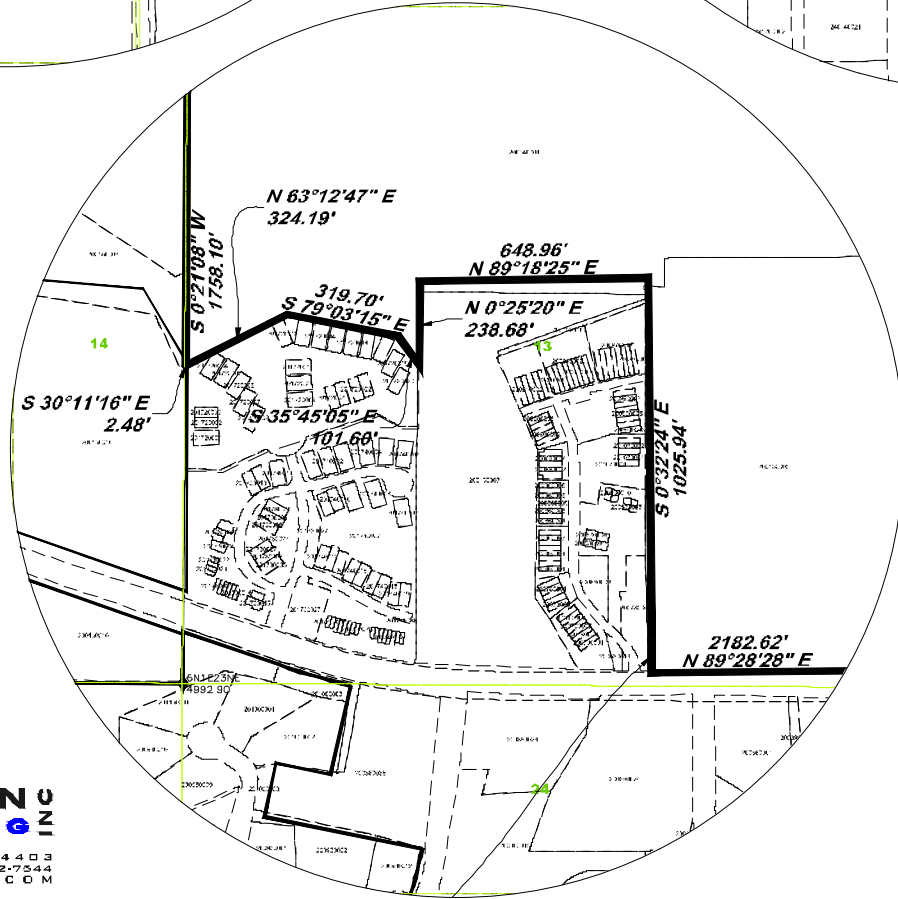

NOTE:
1. This Plat is intended to represent the proposed corporate limits for Ogden Valley City, it is not a representation of a field survey or property and/or ownership boundary lines. Where Possible Existing Subdivisions, Records of Survey and/or prior field work was used to define the described boundaries in relation to Section corner positions according to the Weber County Surveyor's Office and prior surveys of record.

GREAT BASIN ENGINEERING INC.
5748 SOUTH 1475 EAST BOULEVARD, UTAH 84403
MAIN (801)394-4515 S.L.C (801)521-0222 FAX (801)392-7544
WWW.GREATBASINENGINEERING.COM

WEBER COUNTY RECORDER	ENTRY NO. _____	FEE PAID _____
RECORDED _____	FILED FOR RECORD AND	AT _____
IN BOOK _____	OF OFFICIAL	RECORDS, PAGE _____
RECORDED FOR _____		
WEBER COUNTY RECORDER		
BY: _____		DEPUTY

Plat of Incorporation for Ogden Valley City

A part of T5N R2E, T6N R1E, T6N R2E, T6N R3E, T7N R1W, T7N R1E, T7N R2E, T7N R3E, T8N R1W, SLB&M
Weber County, Utah
March 2024

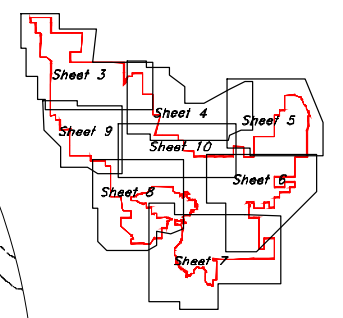
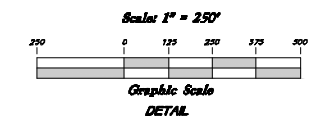

Detail F

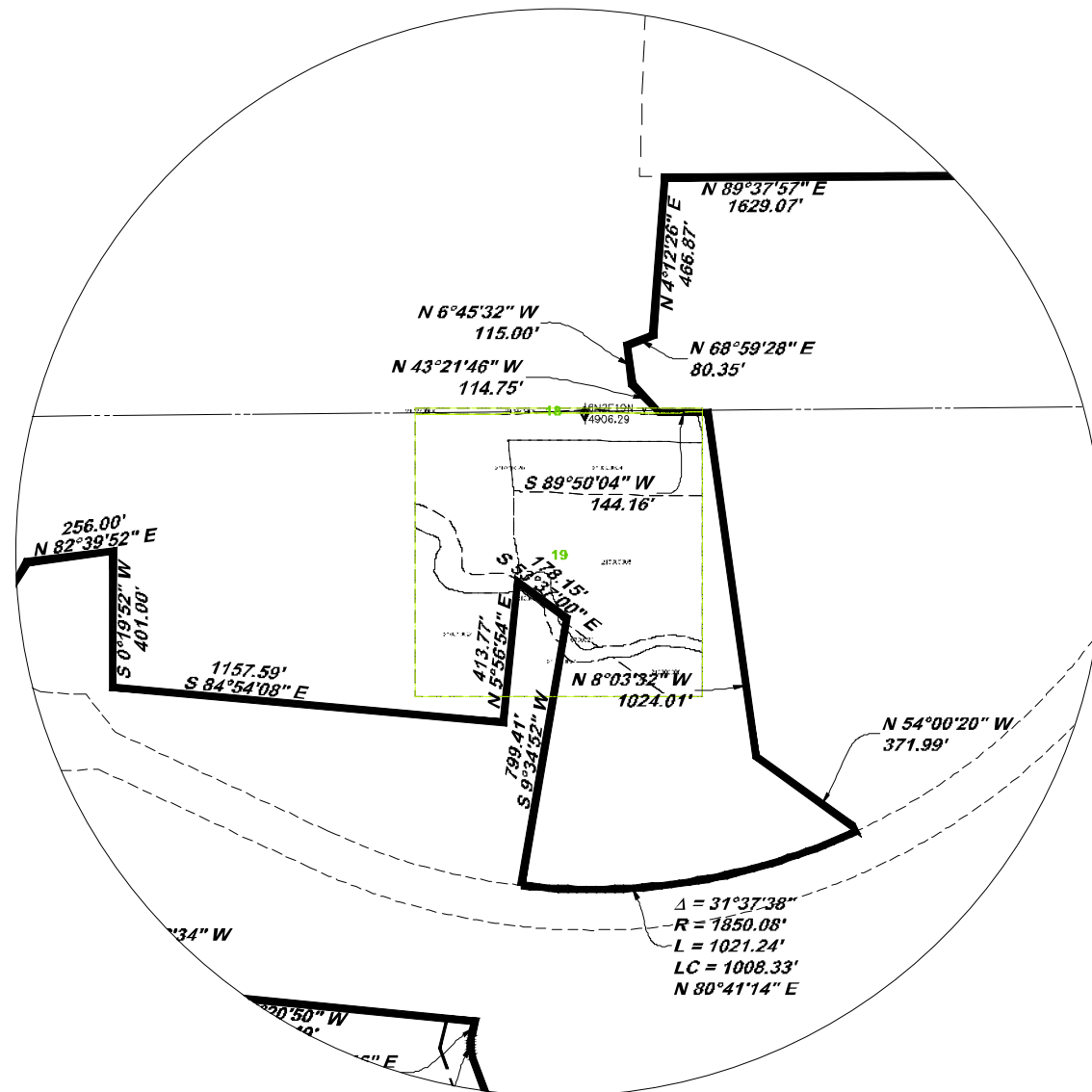

Detail G

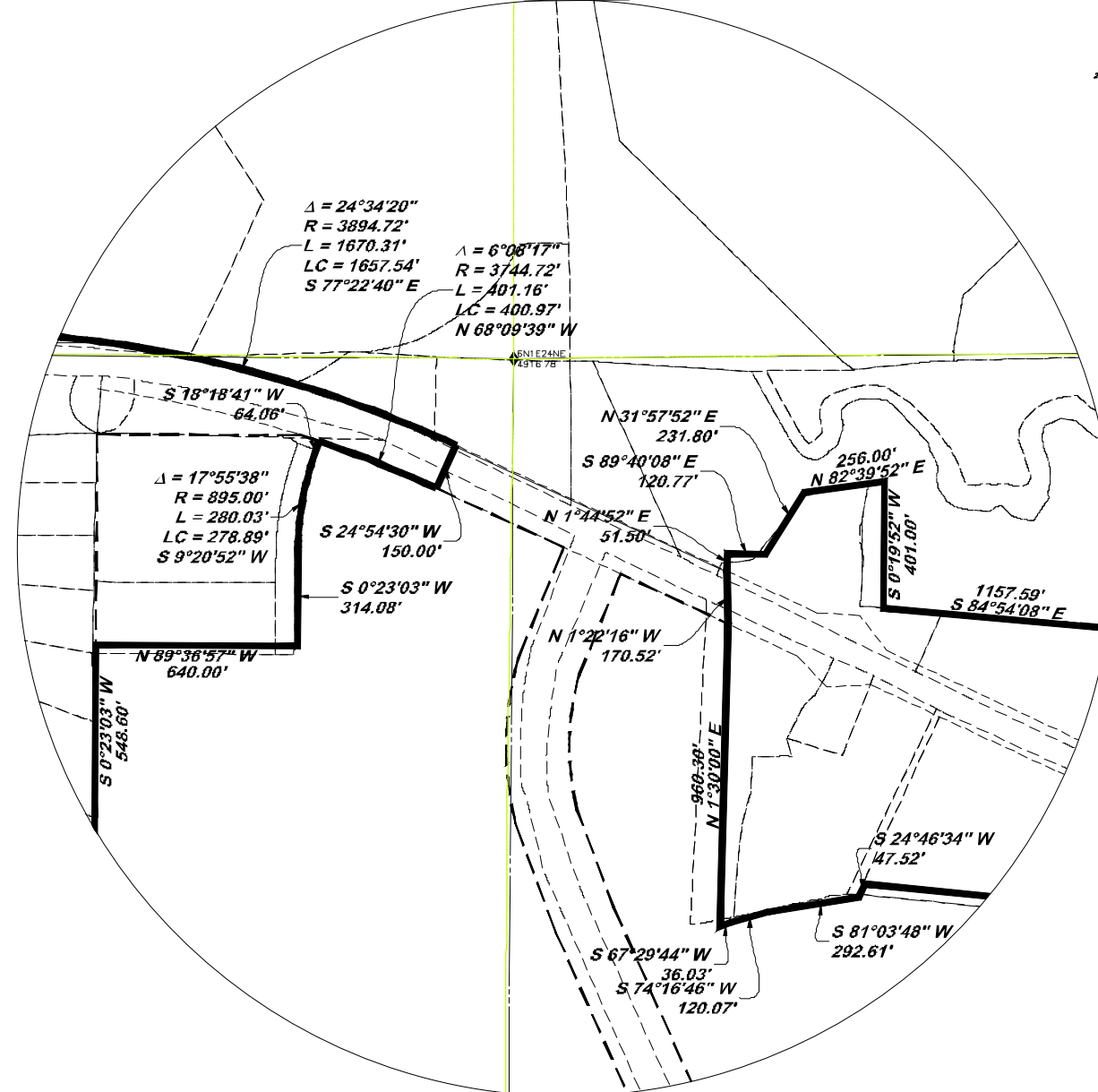

NOTE:

1. This Plat is intended to represent the proposed corporate limits for Ogden Valley City, it is not a representation of a field survey or property and/or ownership boundary lines. Where Possible Existing Subdivisions, Records of Survey and/or prior field work was used to define the described boundaries in relation to Section corner positions according to the Weber County Surveyor's Office and prior surveys of record.

WEBER COUNTY RECORDER	ENTRY NO. _____	FEE PAID _____
	FILED FOR RECORD AND	
RECORDED _____, AT		
	IN BOOK _____ OF OFFICIAL	
RECORDS, PAGE _____, RECORDED		
FOR _____		
	WEBER COUNTY RECORDER	
BY: _____	DEPUTY	

Plat of Incorporation for Ogden Valley City

A part of T5N R2E, T6N R1E, T6N R2E, T6N R3E, T7N R1W, T7N R1E, T7N R2E, T7N R3E, T8N R1W, SLB&M
Weber County, Utah
March 2024

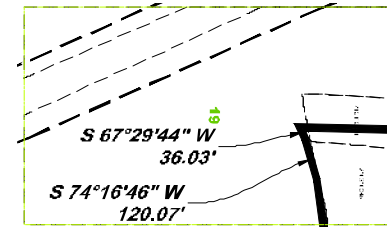
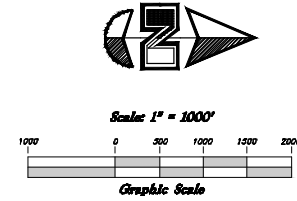

Property line Curve Data					
Curve #	Delta	Radius	Length	Chord Direction	Chord Length
C16	55°02'13"	138.00'	133.52'	N 1°00'49" E	128.45'
C17	17°18'13"	633.00'	191.17'	N 19°52'49" E	190.44'
C18	42°05'40"	193.00'	141.79'	N 9°49'08" W	138.63'
C19	14°11'12"	767.00'	189.91'	N 23°46'22" W	189.43'
C20	38°55'48"	40.00'	27.88'	N 3°17'08" W	27.32'
C21	32°44'26"	67.00'	38.29'	N 39°37'18" E	37.77'
C22	22°48'40"	345.00'	137.35'	N 44°33'09" E	136.45'
C23	11°35'52"	1053.00'	213.15'	N 27°22'52" E	212.78'
C24	41°05'46"	131.00'	93.96'	N 42°07'49" E	91.96'
C25	29°18'05"	321.00'	163.97'	N 48°02'40" E	162.20'
C26	13°59'53"	617.00'	150.74'	N 40°24'34" E	150.37'
C27	28°04'12"	329.00'	161.18'	N 33°22'25" E	159.57'
C28	21°55'15"	592.00'	226.48'	N 30°17'57" E	225.11'
C29	9°58'58"	1333.00'	232.25'	N 38°18'05" E	231.96'
C30	13°26'02"	264.00'	61.90'	N 37°59'38" E	61.76'

Property line Curve Data					
Curve #	Delta	Radius	Length	Chord Direction	Chord Length
C31	7°15'11"	430.00'	54.43'	N 41°05'03" E	54.40'
C32	80°21'53"	105.00'	147.28'	N 2°43'28" E	135.50'
C33	115°19'10"	24.00'	48.30'	N 14°45'12" E	40.55'
C34	41°58'09"	204.50'	148.80'	N 51°25'41" E	146.47'
C35	15°54'59"	253.50'	70.42'	N 22°29'07" E	70.19'
C36	4°07'39"	633.00'	45.60'	N 2°03'49" W	45.59'
C37	17°35'58"	567.00'	174.16'	N 4°40'21" E	173.48'
C38	13°10'21"	433.00'	99.55'	N 6°53'08" E	98.33'
C39	19°53'59"	183.00'	63.56'	N 9°39'03" W	63.24'
C40	33°37'26"	117.00'	68.66'	N 2°47'23" W	67.68'

Property line Curve Data					
Curve #	Delta	Radius	Length	Chord Direction	Chord Length
C1	0°09'23"	735.00'	2.01'	N 8°15'06" E	2.01'
C2	30°50'21"	228.00'	122.72'	N 7°14'47" W	121.24'
C3	22°00'45"	87.00'	33.42'	N 11°39'34" W	33.22'
C4	11°34'30"	528.00'	106.67'	N 6°26'27" W	106.49'
C5	26°34'19"	707.00'	327.88'	N 1°03'28" E	324.95'
C6	14°41'07"	404.00'	103.55'	N 7°00'05" E	103.26'
C7	43°05'00"	61.00'	45.87'	N 21°12'01" E	44.80'
C8	73°09'10"	104.00'	132.78'	N 6°09'56" E	123.95'
C9	18°27'38"	125.00'	40.27'	N 21°10'50" W	40.10'
C10	22°58'25"	262.00'	105.05'	N 23°26'13" W	104.35'
C11	6°30'00"	858.00'	97.34'	N 38°10'25" W	97.29'
C12	15°55'50"	271.00'	75.35'	N 33°27'30" W	75.11'
C13	30°33'03"	395.00'	210.82'	N 10°13'04" W	208.13'
C14	4°22'10"	555.00'	42.32'	N 7°14'33" E	42.31'
C15	35°55'53"	248.00'	155.53'	N 8°32'20" W	152.99'

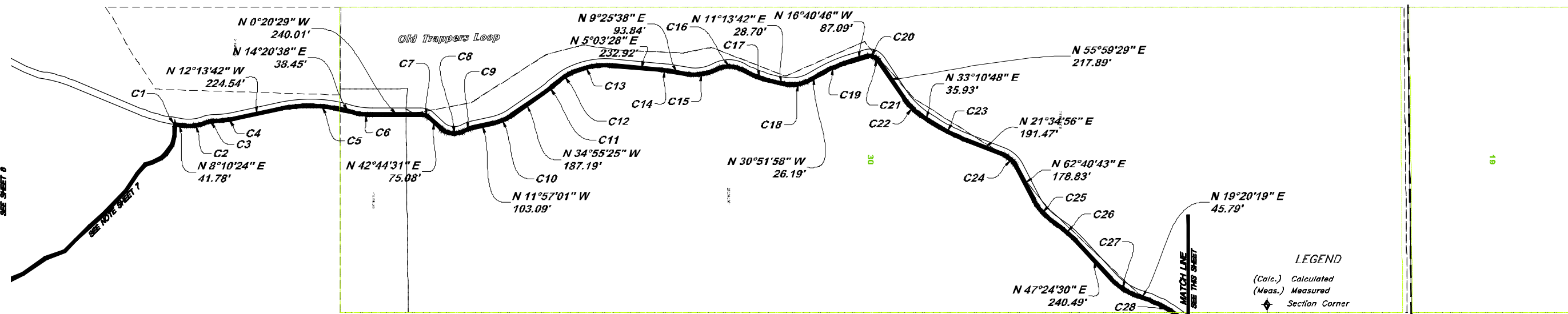
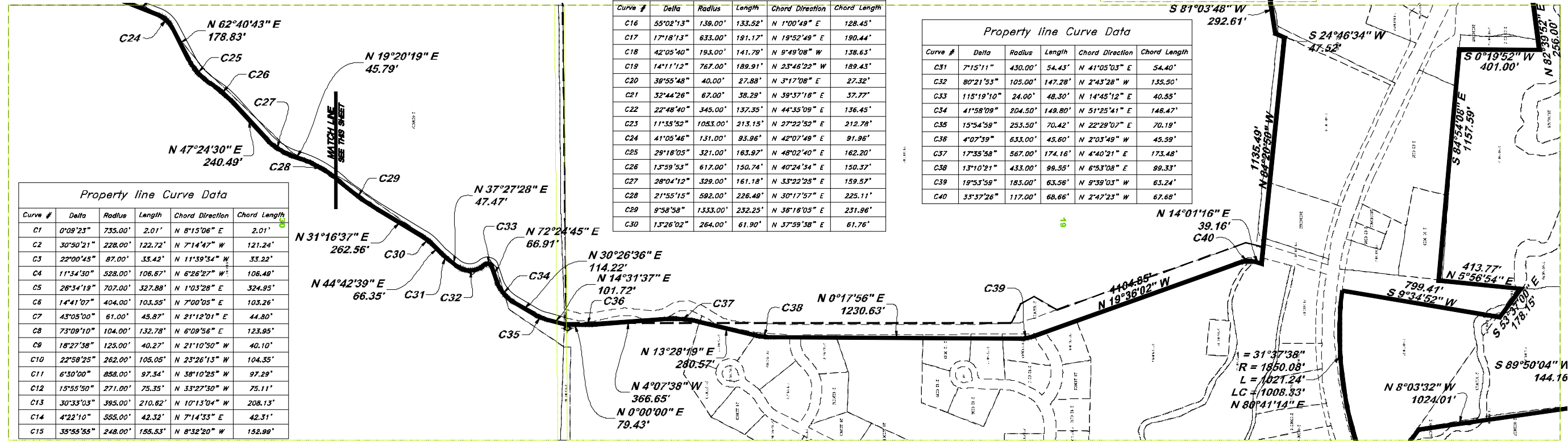

LEGEND

(Calc.) Calculated
(Meas.) Measured

◆ Section Corner

WCS Weber County Surveyor

Proposed Area of Adjustment from Eden Parks Service Area to Ogden Valley Parks Service Area

Existing Service Area Limits

Existing Boundary Line

Boundary Line

Section Line

County Line

NOTE:
1. This Plat is intended to represent the proposed corporate limits for Ogden Valley City, it is not a representation of a field survey or property and/or ownership boundary lines. Where Possible Existing Subdivisions, Records of Survey and/or prior field work was used to define the described boundaries in relation to Section corner positions according to the Weber County Surveyor's Office and prior surveys of record.

GREAT BASIN ENGINEERING

5746 SOUTH 1475 EAST UGDEN, UTAH 84403
MAIN (801) 394-4515 S.L.C. (801) 521-0222 FAX (801) 392-7541
WWW.GREATBASINENGINEERING.COM

SURVEYOR:
Andy Hubbard P.L.S.
Great Basin Engineering Inc.
5746 South 1475 East Suite
200 Ogden, Utah 84405
(801) 394-4515

13 of 14

WEBER COUNTY RECORDER
ENTRY NO. _____ FEE PAID _____
RECORDED _____, AT _____ OF OFFICIAL RECORDS, PAGE _____, RECORDED FOR _____
WEBER COUNTY RECORDER
BY: _____ DEPUTY

Plat of Incorporation for Ogden Valley City

A part of T5N R2E, T6N R1E, T6N R2E, T6N R3E, T7N R1W, T7N R1E, T7N R2E, T7N R3E, T8N R1W, SLB&M
Weber County, Utah
March 2024



Scale 1" = 400'



Graphic Scale
DETAIL

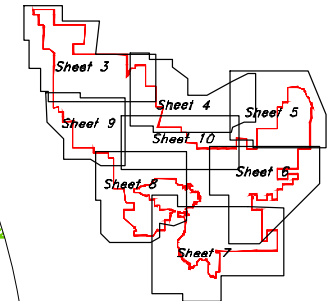

Detail H

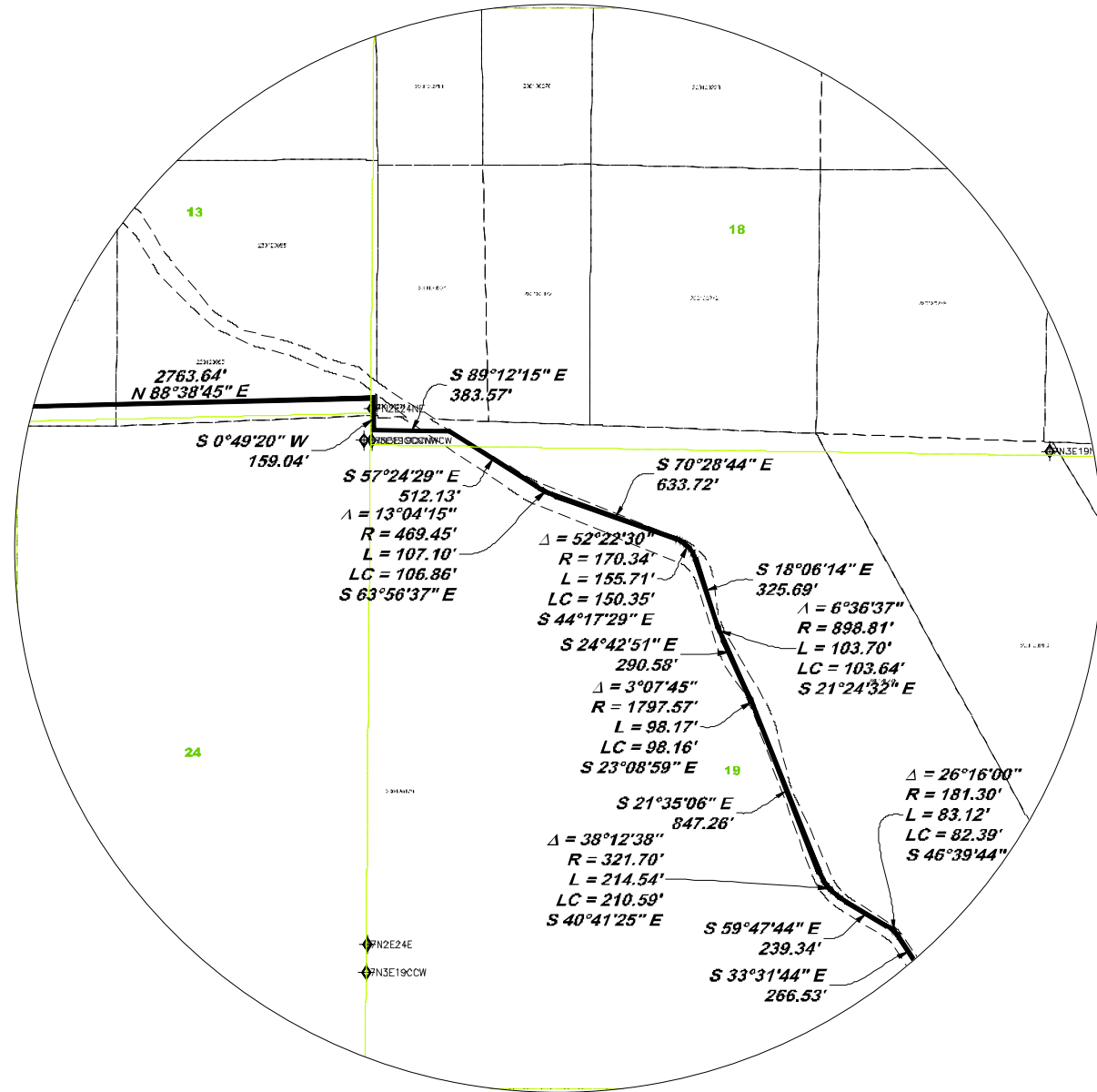

Detail I

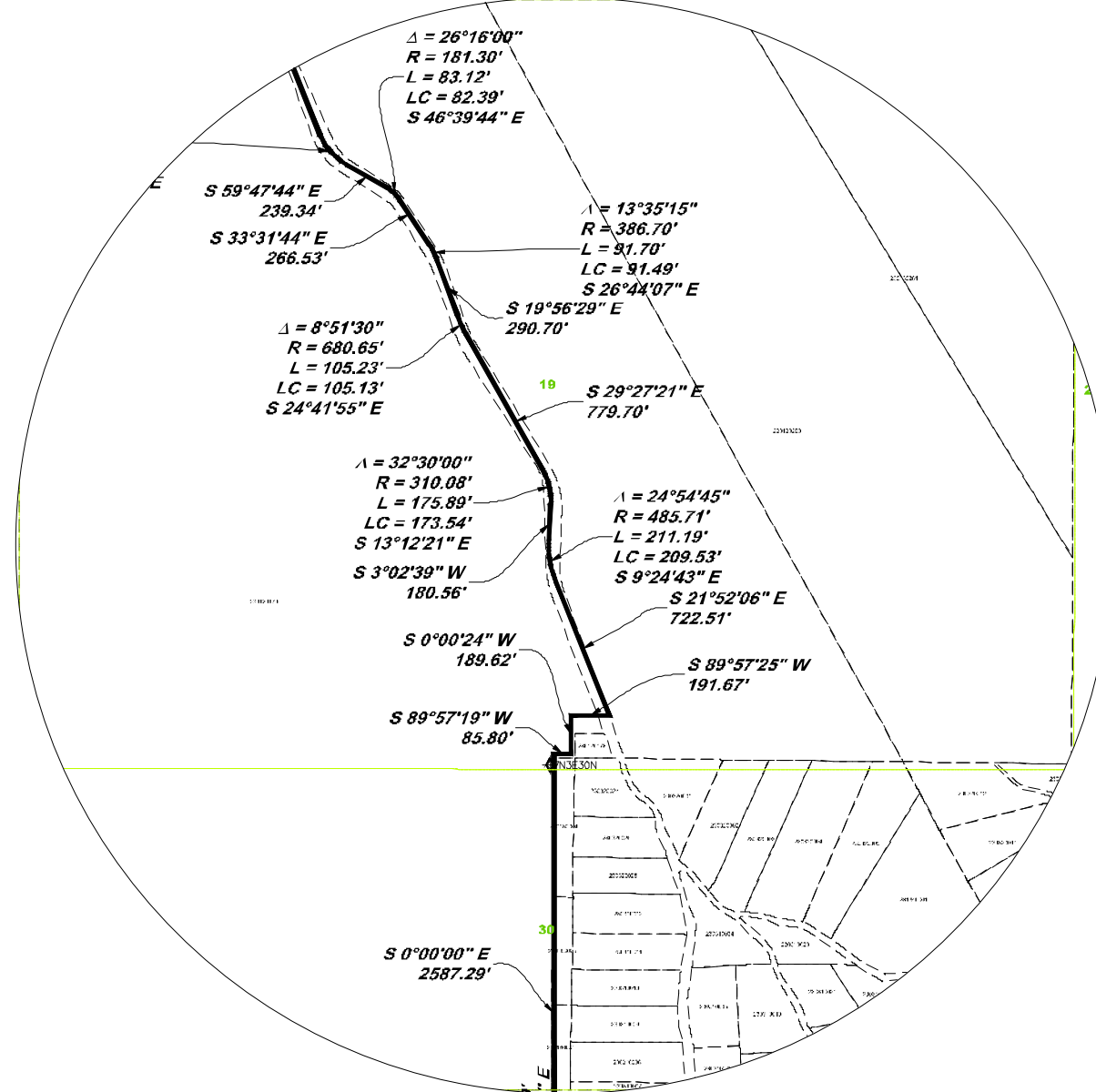

NOTE:

1. This Plat is intended to represent the proposed corporate limits for Ogden Valley City, it is not a representation of a field survey or property and/or ownership boundary lines. Where Possible Existing Subdivisions, Records of Survey and/or prior field work was used to define the described boundaries in relation to Section corner positions according to the Weber County Surveyor's Office and prior surveys of record.

14 of 14



WEBER COUNTY RECORDER	ENTRY NO. _____	FEE PAID _____
	FILED FOR RECORD AND	
RECORDED _____, AT		
	IN BOOK _____ OF OFFICIAL	
RECORDS, PAGE _____, RECORDED		
FOR _____		
	WEBER COUNTY RECORDER	
BY: _____	DEPUTY	