

INCORPORATION PETITION FOR A PROPOSED MUNICIPALITY, TO INCLUDE SOME OF THE CURRENTLY UNINCORPORATED AREAS OF WEBER COUNTY, TO BE KNOWN AS OGDEN VALLEY

To the Honorable Lieutenant Governor: We, the undersigned (signing on the attached pages) are registered voters and/or property owners within the area described in this Incorporation Petition, and respectfully petition the lieutenant governor and the county legislative body to submit to the registered voters residing within the area described in this Incorporation Petition, at the next regular general election (or next election allowed by law), the question of whether the area should be incorporated as a municipality. Each of the undersigned affirms that each has personally signed this Incorporation Petition and is a registered voter who resides within the described area and/or property owner, and that the current residence address of each is correctly written after the signer's name. The area proposed to be incorporated as a municipality is described in the boundary map and legal description in the attached pages. The proposed name for the municipality is Ogden Valley City.

NOTICE TO PETITION SIGNERS: A SIGNATURE ON THIS PETITION, UNLESS THE SIGNER FILES A WRITTEN WITHDRAWAL PURSUANT TO UTAH LAW, WILL BE USED FOR THIS PETITION AND ANY SUBSEQUENT PETITION.

As required by Utah Code Section 10-2a-208(1)(d), six of the signers of this Incorporation Petition (same as on the original Feasibility Petition) are designated as "Sponsors", with the first designated Sponsor to serve as the "Contact Sponsor." If only five Sponsors are allowed, the Contact Sponsor shall designate one of the Sponsors as an "Alternate Sponsor" instead of as a Sponsor. The signers of this Incorporation Petition appoint the Sponsors, if the incorporation measure passes, to represent the signers in:

- (1) drawing district boundaries for the election of council members, if the voters decide to elect council members by district, and
- (2) fulfilling any other applicable responsibilities set forth in Utah Code Section 10-2a-208(1)(e) or other applicable sections.

Mark Ferrin, **Contact Sponsor**, 3361 River Dr, Eden, UT 84310. Phone = 801-745-0445. Email = markferrin1950@gmail.com
Nicholas Dahlkamp, Sponsor, 3249 E 5400 N, Eden, UT 84310. Phone = 801-633-2112. Email = ndahlkamp@outlook.com
Brandi Hammon, Sponsor, 6378 E 850 S, Huntsville, UT 84317. Phone = 801-389-3707. Email = brandi@mountainluxury.com
Regina Wendell, Sponsor, 3709 E 3600 N Eden UT 84310. Phone = 801-745-2879 Email = crwendell@msn.com
Richard Webb, Sponsor, 3230 Highway 162, Liberty UT 84310. Phone = 801-564-1126. Email = rcw1010@msn.com
Shanna Francis, Sponsor, 4609 Creekview Dr, Eden, UT 84310. Phone = 801-745-2688. Email = sifrancis@digis.net

[A boundary map, legal description, and signature pages are attached.]

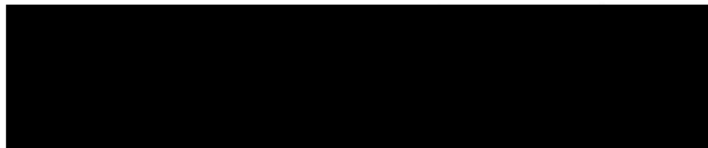

Mark Ferrin: Contact Sponsor / date

JULY 3, 2024

Received

JUL 11 2024

Deidre M. Henderson
Lieutenant Governor

Plat of Incorporation for Ogden Valley City

A part of T5N R2E, T6N R1E, T6N R2E, T6N R3E, T7N R1W, T7N R2E, T7N R3E, T8N R1W, S1B&M
 Weber County, Utah
 March 2024

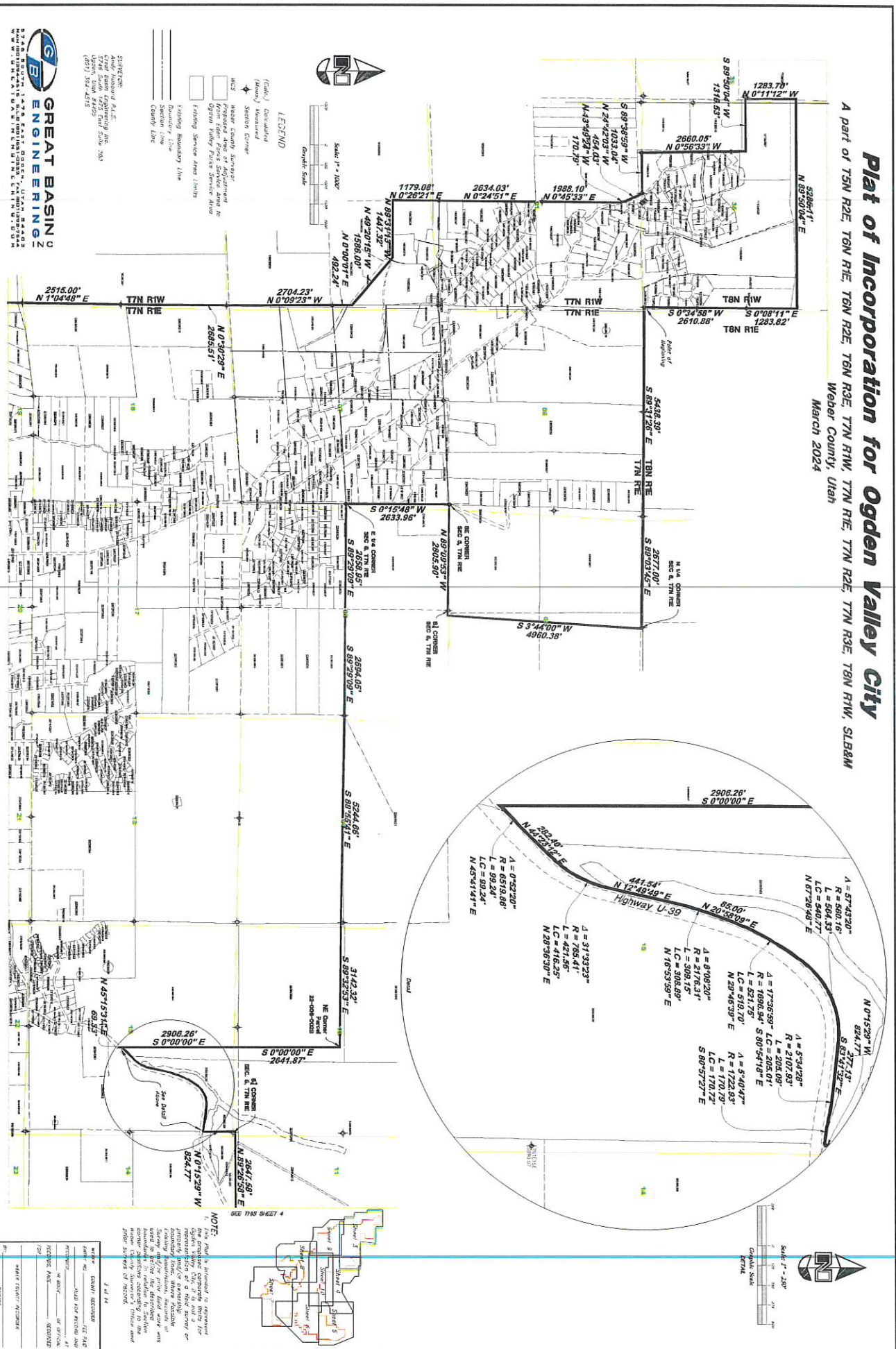

LEGEND

- (Circle) Contour
- (Arrow) Measured
- Section Center
- Minor County Survey
- Proposed line of adjustment from 20m PMS Station data to Ogden Valley City Section data
- Existing Section Area Limits
- Boundary Line
- Section Line
- County Line

GRAPHIC SCALE
 Scale: 1" = 100'

NOTE:
 This Plat is intended to represent Ogden Valley City, Utah, and is not a proposed plat or easement. Surveying and/or other field work may be required to determine the accuracy of the information contained herein. The plat is subject to the provisions of the Utah Surveying Act, Title 73, Chapter 2, Section 2-201, Utah Code, and the provisions of the Utah Surveying Act, Title 73, Chapter 2, Section 2-202, Utah Code.

PREPARED BY:
 GREAT BASIN ENGINEERING, LLC
 2228 SOUTH 1425 EAST, SUITE 100, OGDEN, UTAH 84403
 (409) 393-4233

DATE:
 3/1/24

CLIENT:
 OGDEN VALLEY CITY, UTAH

PROJECT:
 PLAT OF INCORPORATION

DATE:
 3/1/24

BY:
 [Signature]

NOTE:
 This Plat is intended to represent Ogden Valley City, Utah, and is not a proposed plat or easement. Surveying and/or other field work may be required to determine the accuracy of the information contained herein. The plat is subject to the provisions of the Utah Surveying Act, Title 73, Chapter 2, Section 2-201, Utah Code, and the provisions of the Utah Surveying Act, Title 73, Chapter 2, Section 2-202, Utah Code.

SEE THIS SHEET 4

Plat of Incorporation for Ogden Valley City

A part of T5N R2E, T6N R1E, T6N R2E, T6N R3E, T7N R1W, T7N R1E, T7N R2E, T7N R3E, T8N R1W, SLB&M
Weber County, Utah
March 2024

NOTE:
This plat is prepared to represent the proposed complete limits for Ogden Valley City. It is not intended to represent a final plat. The plat is prepared for the purpose of showing the proposed boundaries of the city and the proposed area of adjustment from town to city. The plat is prepared for the purpose of showing the proposed boundaries of the city and the proposed area of adjustment from town to city. The plat is prepared for the purpose of showing the proposed boundaries of the city and the proposed area of adjustment from town to city.



- LEGEND**
- (---) Calculated (metals) measured
 - Section Course
 - Water Course
 - Proposed Area of Adjustment from Town to City
 - Existing Service Area Limits
 - Boundary Line
 - Section Line
 - County Line

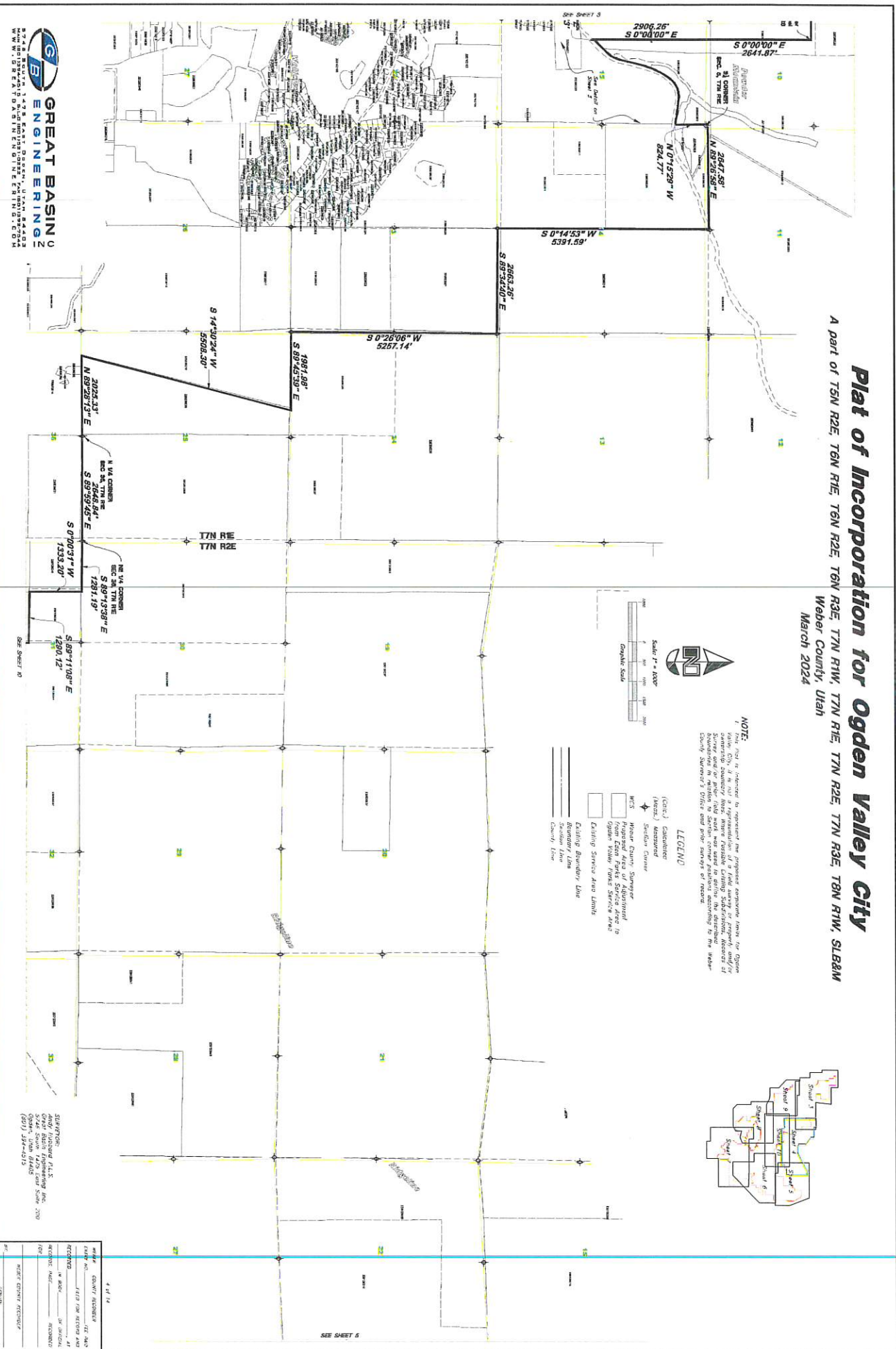
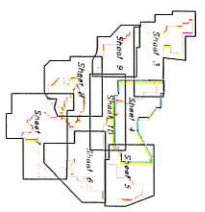

GREAT BASIN ENGINEERING
2728 SOUTH 1425 EAST, DORSET, UTAH 84402
PHONE: 435-688-1111 FAX: 435-688-1112
WWW.GREATBASINENGINEERING.COM

4 of 14

NO.	DATE	DESCRIPTION
1	03/20/24	PLAT OF INCORPORATION FOR OGDEN VALLEY CITY
2	03/20/24	PLAT OF INCORPORATION FOR OGDEN VALLEY CITY
3	03/20/24	PLAT OF INCORPORATION FOR OGDEN VALLEY CITY
4	03/20/24	PLAT OF INCORPORATION FOR OGDEN VALLEY CITY
5	03/20/24	PLAT OF INCORPORATION FOR OGDEN VALLEY CITY
6	03/20/24	PLAT OF INCORPORATION FOR OGDEN VALLEY CITY
7	03/20/24	PLAT OF INCORPORATION FOR OGDEN VALLEY CITY
8	03/20/24	PLAT OF INCORPORATION FOR OGDEN VALLEY CITY
9	03/20/24	PLAT OF INCORPORATION FOR OGDEN VALLEY CITY
10	03/20/24	PLAT OF INCORPORATION FOR OGDEN VALLEY CITY

SEE SHEET 5

Plat of Incorporation for Ogden Valley City

A part of T5N R2E, T6N R1E, T6N R2E, T6N R3E, T7N R1W, T7N R1E, T7N R2E, T7N R3E, T8N R1W, S18&M
Weber County, Utah
March 2024

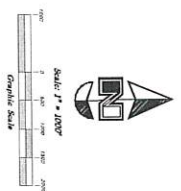
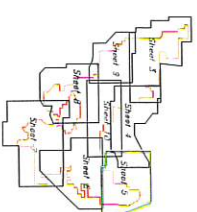
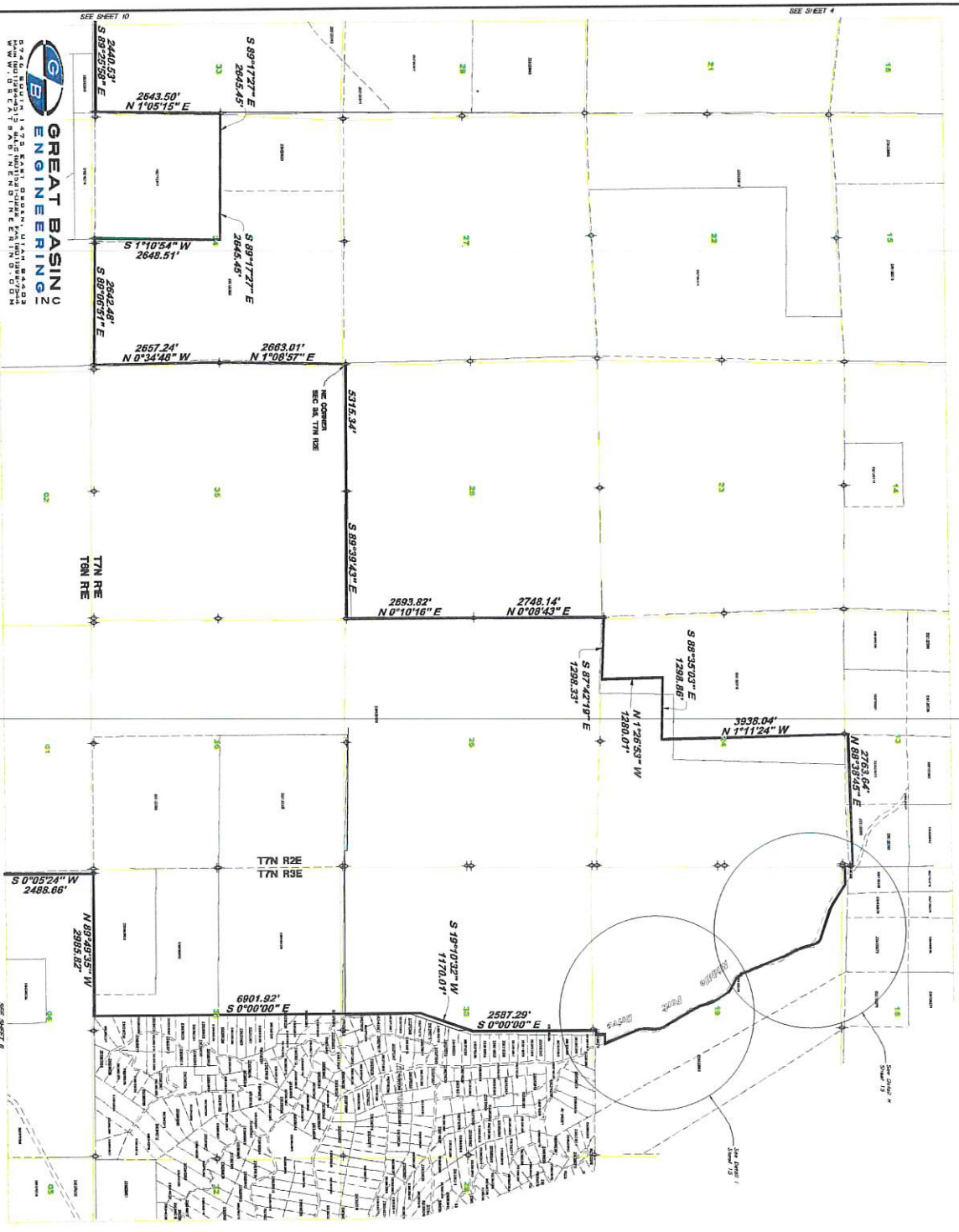

NOTE:
This plat is prepared to represent the proposed boundaries for the Ogden Valley City. The boundaries shown on this plat are based on the best available information and are subject to change. The boundaries shown on this plat are not intended to be construed as a warranty of accuracy or a representation of the actual boundaries of the Ogden Valley City. The boundaries shown on this plat are not intended to be construed as a warranty of accuracy or a representation of the actual boundaries of the Ogden Valley City. The boundaries shown on this plat are not intended to be construed as a warranty of accuracy or a representation of the actual boundaries of the Ogden Valley City.

- LEGEND**
- (Calc.) Calculator
 - (MNS) Measurer
 - (Station Corner)
 - MCS Weber County Surveyor
 - Station Corner
 - From Edson Park Service Area to Ogden Valley Park Service Area
 - Fading Service Area Line
 - Existing Boundary Line
 - Survey Line
 - County Line

GREAT BASIN ENGINEERING
2740 SOUTH DODD AVENUE SUITE 200
MOUNTAIN VIEW, UTAH 84040
PHONE: (435) 338-6125
WWW.GREATBASINENGINEERING.COM

DATE	BY	DESCRIPTION
03/15/24	JK	PREPARED FOR FILING
03/15/24	JK	FILED FOR RECORD
03/15/24	JK	RECORDED
03/15/24	JK	INDEXED
03/15/24	JK	FILED

Plat of Incorporation for Ogden Valley City

A part of T5N R2E, T6N R1E, T6N R2E, T6N R3E, T7N R1W, T7N R1E, T7N R2E, T7N R3E, T8N R1W, S1B&M
Weber County, Utah
March 2024

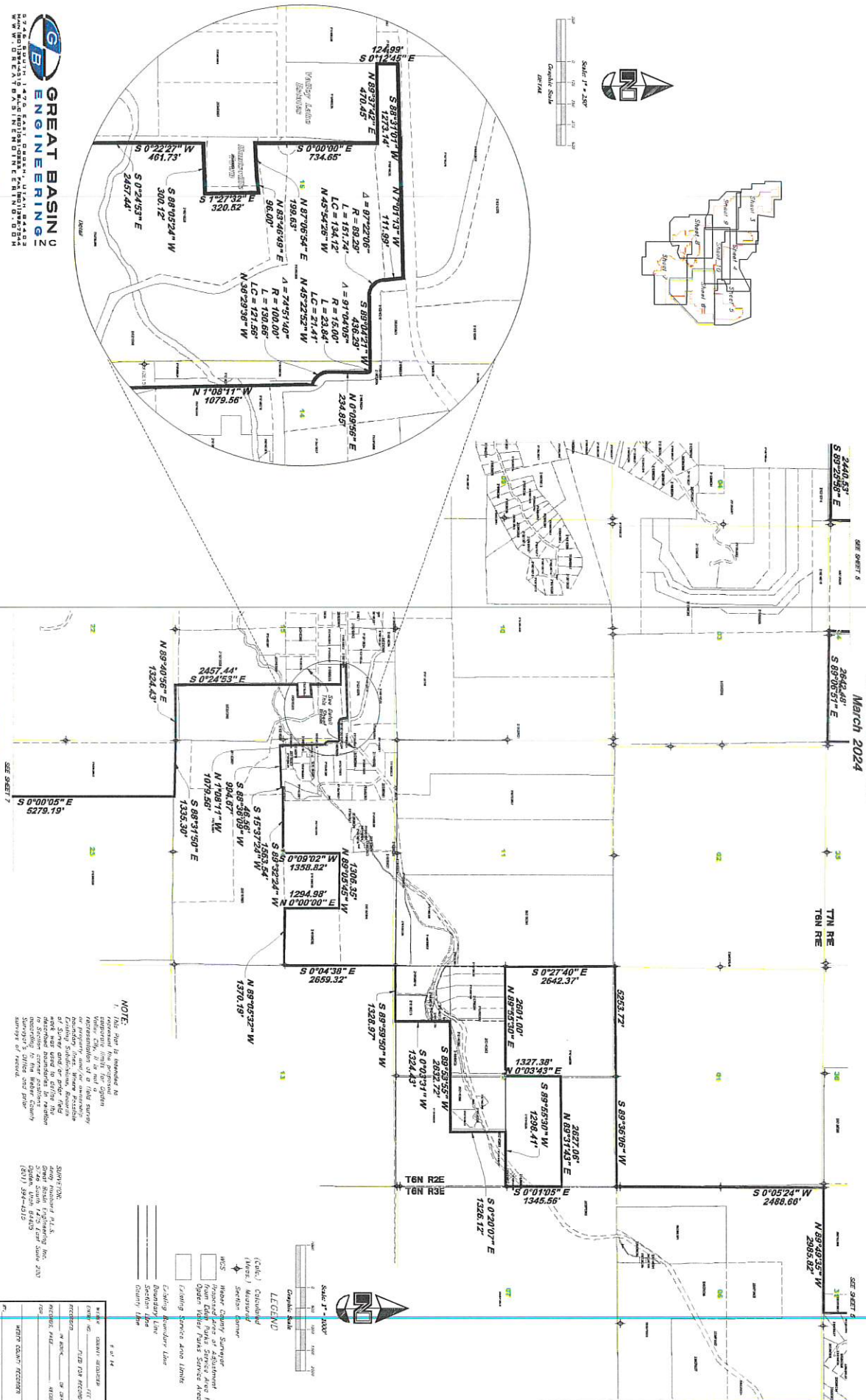

GB GREAT BASIN ENGINEERING
 8726 SOUTH 1470 EAST, GRASSY, UTAH 84402
 WWW.GREATBASINENGINEERING.COM
 4376 SOUTH 1470 EAST, GRASSY, UTAH 84402

NOTE: This plat is intended to represent the proposed boundaries of a field survey. It is not intended to represent any other survey. The survey was conducted by Great Basin Engineering, Inc. and was used to divide the land into parcels. The survey was conducted in accordance with the Utah Surveying Act and the rules of the Utah Board of Surveying and Mapping. The survey was conducted on March 20, 2024.

NO.	NAME	ADDRESS	PHONE	EMAIL
1	DAVID J. HARRIS	1234 5th St	555-123-4567	dj@harris.com
2	JENNIFER L. SMITH	789 10th Ave	555-987-6543	js@smith.com
3	MICHAEL R. JOHNSON	456 7th Blvd	555-234-5678	mj@johnson.com
4	SARAH K. DAVIS	321 8th Way	555-345-6789	sk@davis.com
5	WALTER D. MILLER	654 9th Lane	555-456-7890	wd@miller.com

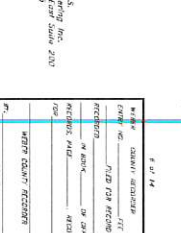

Scale: 1" = 200'
 Graphic Scale
 0' 20' 40' 60' 80' 100'

Plat of Incorporation for Ogden Valley City

A part of T6N R2E, T6N R1E, T6N R2E, T6N R3E, T7N R1W, T7N R1E, T7N R2E, T7N R3E, T8N R1W, S1E&M
 Weber County, Utah
 March 2024

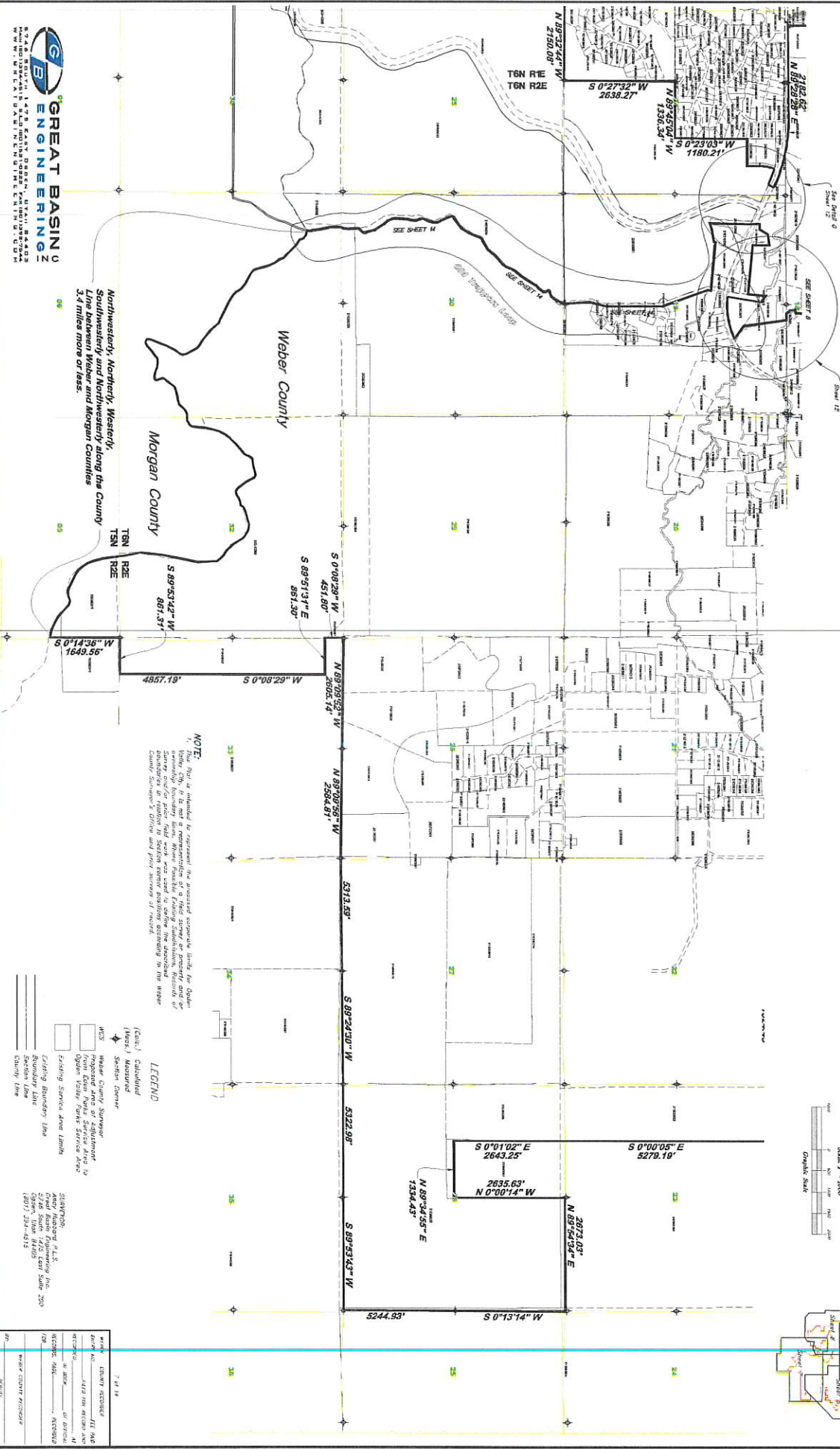
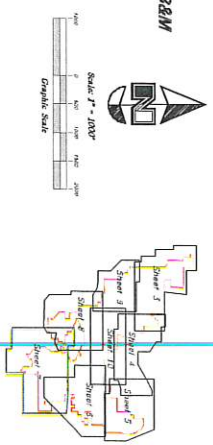

NOTE: Plat is intended to represent the proposed corporate limits for Ogden Valley City. It is not a representation of a final survey or property and/or boundary line. While feasible Existing Calculations, Records of Deeds, and other information are used to determine the location of Section corner positions according to the Weber County Surveyor's Office and prior surveys of record.

LEGEND

- (Calc.) Calculated
- (West.) Wested
- Section corner
- Weber County Surveyor
- Morgan County Surveyor
- from Deer Park Survey Area to Ogden Valley Park Service Area
- Existing Section Area Limits
- Existing Boundary Line
- Section Line
- County Line

STATIONER:
 AAR MASON, P.L.S.
 2746 South 4720
 West Salt Lake City
 (801) 391-4515

DATE: 2/14/24

NO.	DATE	REVISION
1	2/14/24	INITIAL



Plat of Incorporation for Ogden Valley City

A part of T5N R2E, T6N R1E, T6N R2E, T6N R3E, T7N R1W, T7N R1E, T7N R2E, T7N R3E, T8N R1W, S1B&M
 Weber County, Utah
 March 2024

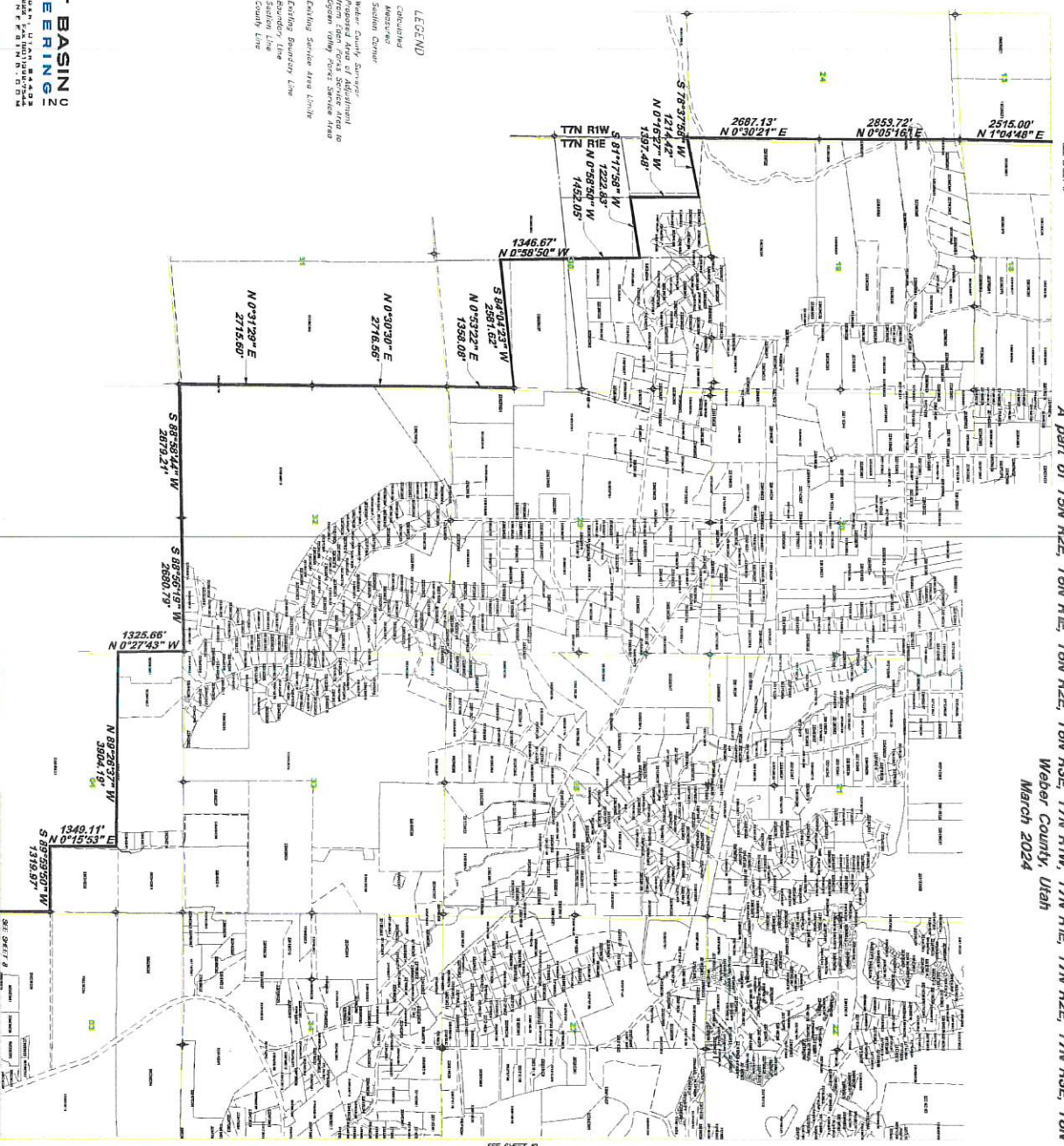

GREAT BASIN ENGINEERING
 2740 SOUTH 1475 EAST, OGDEN, UTAH 84403
 P.O. BOX 1028, OGDEN, UTAH 84403
 (801) 466-1000

- LEGEND**
- (Calc.) Calculated
 - (Meas.) Measured
 - Station Center
 - MC: Weber County, Surveyed from Clear Fork Service Area to Ogden Valley Post Service Area
 - Existing Service Area Limits
 - Existing Boundary Line
 - Station Line
 - County Line

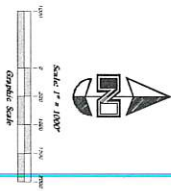

NOTE:
 1. This plat is intended to represent the proposed corporate limits for Ogden Valley City. It is not intended to represent the corporate limits for any other city or town. The boundaries shown on this plat are based on the best available information and are subject to change. The boundaries shown on this plat are not to be construed as a warranty of any kind by the engineer or the county clerk.

DATE	BY	REVISION
03/15/2024	J. B. [Signature]	Final Plat
03/15/2024	J. B. [Signature]	Initial Plat

